JW MARRIOTT
NOVEMBER 25 - 27, 2022

Index

Portrait, Award & Action Photography

Shamrock Photo Central

www.shamrockphotocentral.com

Follow Us

407-851-2328

shamrockphotocentral@gmail.com

Visit our Vendors in Griffin Hall (2nd floor):

- Camelia Rose
- Elevation
- Fab & Punk
- Irish Seams
- Luna Tanning
- Paddy Rose Boutique
- Rising Star
- Rod Vick, Author

2022 MID-AMERICA OIREACHTAS INDIANAPOLIS

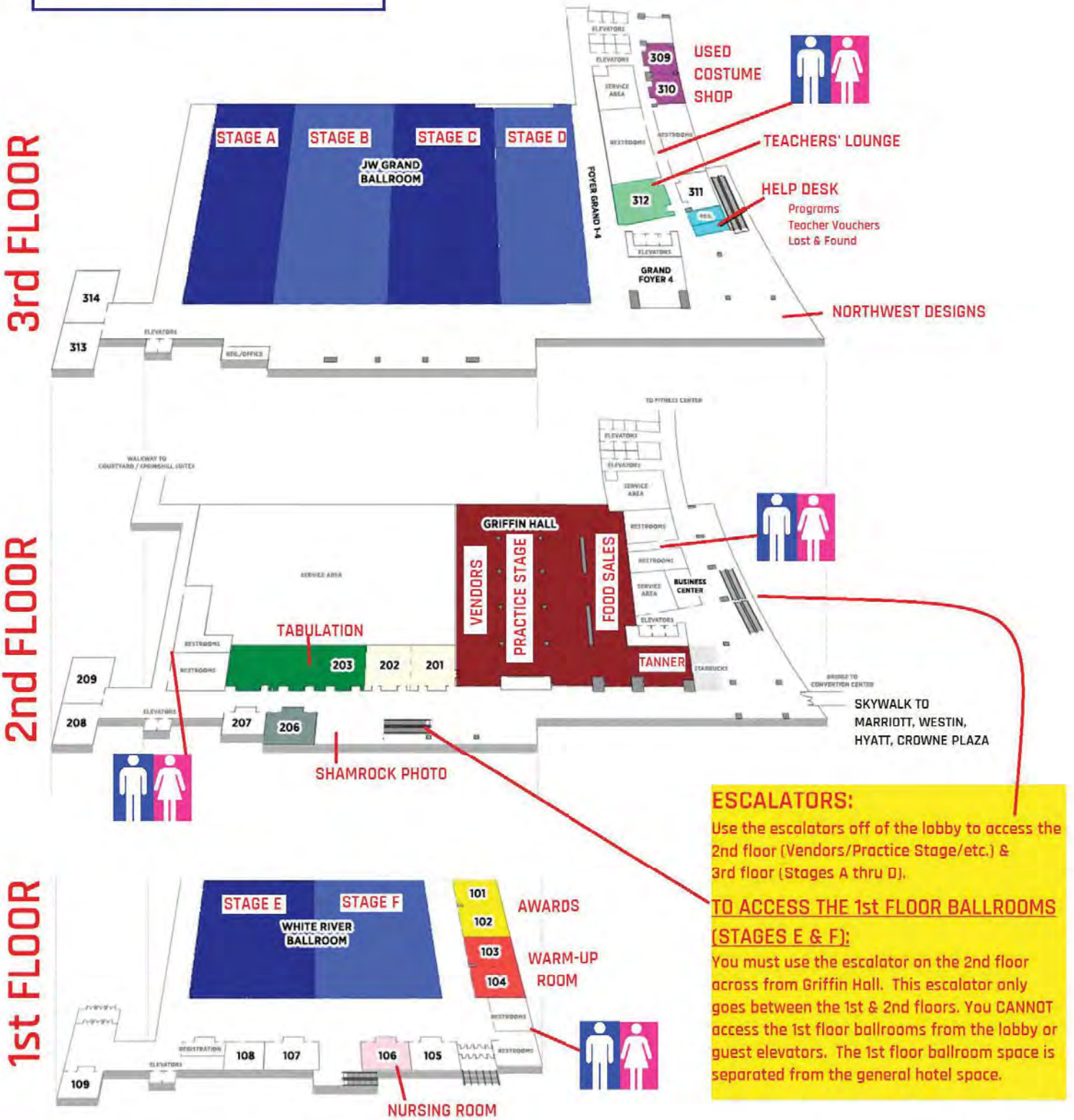

ESCALATORS:

Use the escalators off of the lobby to access the 2nd floor (Vendors/Practice Stage/etc.) & 3rd floor (Stages A thru D).

TO ACCESS THE 1st FLOOR BALLROOMS (STAGES E & F):

You must use the escalator on the 2nd floor across from Griffin Hall. This escalator only goes between the 1st & 2nd floors. You CANNOT access the 1st floor ballrooms from the lobby or guest elevators. The 1st floor ballroom space is separated from the general hotel space.

IDTAMA

Irish Dance Teachers Association of Mid-America

Greetings Dancers, Parents, Teachers and Friends,

On behalf of the Executive Board and the Irish Dance Teachers' Association of Mid-America, I warmly welcome you to Indianapolis for the 2022 Mid-America Oireachtas. Céad míle fáilte to all! We look forward to sharing this beautiful city and venue with you.

A massive thank you our Oireachtas Chairs: Heather Timm, John Timm and Liz Jones. They have worked tirelessly to put this extraordinary event together.

There are so many people who contribute their time and share their knowledge to make this a successful regional championship. The planning for Oireachtas 2022 was begun immediately after last year's Oireachtas. It is a monumental task to coordinate and put on an event of this size and thank you to all those who have stepped up and taken on important roles. We are an organization filled with hardworking, exceptional people.

To all the IDTAMA teachers and the Executive Board, thank you for your hard work and support.

To our Adjudicators, Musicians, Vendors, Teachers and the dancers and their families who have traveled from around our fantastic Mid America region to be here - best of luck this weekend! I hope you enjoy every second here and return home with wonderful memories of your time in Indianapolis.

Maureen Dillon-Yawger

Mid America Regional Director

OIREACHTAS CO-CHAIRS

Heather Timm, ADCRG
John Timm, ADCRG
Liz Jones, TCRG

IDTAMA BOARD

2021-2023 IDTAMA Executive Board:

Regional Director - Maureen Dillon Yawger, TCRG
Vice Regional Director - Ann Lavin Cassidy, ADCRG
Treasurer - Heather Timm, ADCRG
Corresponding Secretary - Heather McClanahan Ackerman, ADCRG
Recording Secretary - Mary Laffey Beemsterboer, TCRG
Sergeant at Arms - Bridget Jaskulski, TCRG

ADJUDICATORS

Dearbhail Bates, Ireland
Barbara Blakey O'Brien, Canada
Sheila Bremer, USA
Olive Burns Crowley, Ireland
Michael Dillon, USA
Denise Elebert, Ireland
Mary Elwood, Ireland
Joanne Evans McDermott, N. Ireland
Grainne Feely, Ireland
Fiona Gallagher, Ireland
Michael Patrick Gallagher, USA
Breeda Garrard, Ireland
Jennifer Healy, Canada
Miceal Hopkins, Ireland
Laura Hopper, Canada
Kathy Irvine-Dick, Canada
Sarah Irwin, Canada
Anne-Marie Keenan, Canada
Yvonne Kelly, Canada
Katie Maguire McMorrow, England
Brian McDermott, England
Janey McGardle Ryan, Ireland
Orla Nic Conuladh, Ireland
Linda Possak Anderson, Canada
Linda Reynolds, Ireland
Fiona Robinson, England
Kieran Rogers, England
Marie Short, Canada
Bernadette Short, Canada
Maire Treacy Dixon, Ireland

MUSICIANS

Jim Butke, USA
Stephan Carolan, Australia
Krista Charles, USA
Anthony Davis, England
Ryan Duns, USA
Katie Grennan, USA
Louis LeMesurier, USA
Roisin McArdle, USA
Kevin Murphy, Scotland
Sean O'Brien, Canada
Paul O'Donnell, Ireland
Cormac O'Se, USA
Liam O'Sullivan, England
Seamus O'Sullivan, Scotland
William Paterson, Scotland
Shannon Quinn, Canada

PARTICIPATING SCHOOLS

Ardaigh Suas Academy of Irish Dance (US-MN)
Ardán Academy
Beglan Academy
Bell Schaal of Irish Dance
Bellator Academy of Irish Dance
Bentley Academy of Irish Dance
Blackbird Academy of Irish Dance
Bluegrass Ceili Academy
Brady Campbell Irish Dance School (US-OH)
Burke School of Irish Dance (OH)
Cashel Academy of Irish Dance
Celtic Academy of Irish Dance (US-OH)
Celtic Steps School of Irish Dance
Champagne Academy of Irish Dance
Clark Academy of Irish Dance
Clarkson School of Irish Dance
Corda Mor Irish Dance
Craoí na Tíre Studio of Irish Dance
Cross Keys School of Irish Dance
Dennehy-Mayer School of Irish Dance
Dillon-Gavin School of Irish Dance
Dowds Irish Dance Academy
Driscoll School of Irish Dance
Dwyer School of Irish Dance
Egan Irish Dance (US-OH)
Eilís Academy of Irish Dance
Eilish Sullivan School
Erickson Academy of Irish Dance
Flanagan-O'Hare School of Irish Dance
Foy School of Traditional Irish Dance
Glencastle Irish Dancers
Goggin-Carroll School of Irish Dance
Harling School of Irish Dance
Heartland Irish Dancers
Hogan Irish Dance Academy
Hogan School of Irish Dance
Hudson Irish Dance Academy
Hughes-Farrelly School of Irish Dance
Inis Acla School of Irish Dance
Irwin Academy of Irish Dance
Keigher Academy of Irish Dance
Kinsella Irish Dance
Lavin Cassidy School of Irish Dancing
Leneghan Academy of Irish Dance
MacConmara Academy of Irish Dance
Mactir Academy of Irish Dance
McCartney Irish Dance
McClanahan School of Irish Dance
McCormack Fay Academy
McGing Irish Dancers
McNamara McCarthy School of Irish Dance
McNulty School of Irish Dance (Mid Am)
McTeggart Irish Dancers (US-KY)
Meghan Torno School of Irish Dance
Millennium Academy of Irish Dance
Milwaukee Academy of Irish Dance
Moriarty Lukyanova Dance Academy
Mullane Godley Irish Dance Academy
Murphy Irish Arts Center
Nugent School of Irish Dance
O'Faolain Academy
O'Hara School of Irish Dance (US-IL)
O'Hare School of Irish Dance
O'Kennedy Holland Irish Dance Academy
O'Malley Irish Dance Academy (US-OH)
Onórach Mulhern Geraghty School of Irish Dance
O'Riada Manning Academy
O'Shea Irish Dance
Quinn School of Irish Dance
Rankin Holland Academy of Irish Dance
Richens/Timm Academy of Irish Dance
Ryan Academy of Irish Dance
Saal Academy of Irish Dance
Scoil Rince Ni Bhraonain
Sheila Healy Academy of Irish Dance
Shovlin Academy
Smyth School of Irish Dance
The Academy
Trinity Academy of Irish Dance

PARTICIPATING COLLEGE CLUBS

Purdue Irish Dance Team
University of Dayton Irish Dance Club

1	Men - 20 & over	25
2	Men - Under 20	26
3	Men - Under 19	27
4	Men - Under 18	28
5	Boys - Under 17	29
6	Boys - Under 16	30
7	Boys - Under 15	31
8	Boys - Under 14	32
9	Boys - Under 13	33
10	Boys - Under 12	34
11	Boys - Under 11	35
12	Boys - Under 10	36
13	Boys - Under 9	37
14	Boys - Under 8	38
15	Ladies - 22 & over	39
16	Ladies - Under 22	41
17	Ladies - Under 20	42
18	Ladies - Under 19	43
19	Ladies - Under 18	44
20	Girls - Under 17	46
21A	Girls - Under 16-A	50
21B	Girls - Under 16-B	53
22A	Girls - Under 15-A	56
22B	Girls - Under 15-B	58
23A	Girls - Under 14-A	62
23B	Girls - Under 14-B	65
24A	Girls - Under 13-A	68
24B	Girls - Under 13-B	71
25A	Girls - Under 12-A	74
25B	Girls - Under 12-B	77
26A	Girls - Under 11-A	80
26B	Girls - Under 11-B	82
27A	Girls - Under 10-A	84
27B	Girls - Under 10-B	86
28	Girls - Under 9	88
29	Girls - Under 8	91
98	Master Championship	94
99	Adult Champ	95

408G	Girls Céilí 4 hand - Under 8	96
408X	Mixed Ceili 4 hand - Under 8	97
410G	Girls Ceili 4 hand - Under 10	98
410X	Mixed Céilí 4 hand - Under 10	100
412G	Girls Céilí 4 hand - Under 12	101
412X	Mixed Céilí 4 hand - Under 12	103
415G	Girls Céilí 4 hand - Under 15	104
415X	Mixed Céilí 4 hand - Under 15	106
416G	Girls Céilí 4 hand - 15 & Over	107
416X	Mixed Céilí 4 hand - 15 & over	109
499C	College Ceili - 4 hand	109
499X	Adult Mixed Céilí - 4 hand	110

808G	Girls Ceili 8 hand - Under 8	110
808X	Mixed Ceili 8 hand - Under 8	111
810G	Girls Céilí 8 hand - Under 10	111
810X	Mixed Céilí 8 hand - Under 10	112
812G	Girls Céilí 8 hand - Under 12	112
812X	Mixed Céilí 8 hand - Under 12	113
815G	Girls Céilí 8 hand - Under 15	113
815X	Mixed Céilí 8 hand - Under 15	114
816X	Mixed Céilí 8 hand - 15 & over	114
818G	Girls Céilí 8 hand - Under 18	115
819G	Ladies Ceili 8 hand – 18 & Over	115
899C	College Ceili - 8 hand	115
899X	Adult Mixed Céilí - 8 hand	116
910X	Figure Choreography – Under 10	116
912X	Figure Choreography – Under 12	116
915X	Figure Choreography – Under 15	116
916X	Figure Choreography – 15 & Over	117
999D	Dance Drama	117

507	Traditional Set - Under 7	118
508	Traditional Set - Under 8	120
509	Traditional Set - Under 9	122
510	Traditional Set - Under 10	125
511	Traditional Set - Under 11	128
512	Traditional Set - Under 12	131
513	Traditional Set - Under 13	133
514	Traditional Set - Under 14	135
516	Traditional Set - Under 16	137
517	Traditional Set - 16 & over	139
599	Traditional Set - Adult	140

All registered Teachers in the Mid-America Region are SafeSport Trained

"The U.S. Center for SafeSport is the first national organization of its kind focused on ending all forms of abuse in sports. Its mission is to make athlete well-being the centerpiece of our nation's sports culture through abuse prevention, education and accountability."

www.uscenterforsafesport.org

MID AMERICA 2022 OIREACHTAS SYLLABUS REMINDERS:

Visit midamericaregion.com or quickfeis.com for the full syllabus.

- Rotating panel of 5 judges, dropping the high and low scores for each round.
- For solo championship rounds, all light shoe rounds will be danced 2 at a time. All hard shoe rounds will be danced 3 at a time for ages up to and including under 15. Ages under 16 and older will dance the hard shoe round 2 at a time.
- NUMBER CHECK: there will be a number check for solo championship competitions only (round 1 & 2). The check will be after every 30 dancers or at the completion of a small competition.
- RECALLS:

  a) For solo championship competitions of 20 or less, all competitors will be recalled.

  b) For solo championship competitions in which the number of world qualifiers is greater than or equal to 50% of the competitions, all competitors will be recalled.

  c) For solo championship competitions of 21 or more, 50% of competitors will be recalled.
- Traditional set competitions will dance 3 at a time. Dancers who place in the top 50% will be awarded.

MID-AMERICA OIREACHTAS • 2022 INDIANAPOLIS

FRIDAY, NOVEMBER 25

STAGE A	STAGE B	STAGE C	STAGE D	STAGE E	STAGE F
Floor 3	*Floor 3*	*Floor 3*	*Floor 3*	*Floor 1*	*Floor 1*
			7:15 Adjudicator Draw		

7:30 AM: Competition lists with competitor numbers will be posted online.

After the lists are posted 1) Check online (QuickFeis.com or Quickfeis App) to find your number. 2) Then collect your number in the ballroom where you compete. To allow number pickup to be quick and orderly, only the first competition of the day can collect a number from 7:30 until 8:00. Competitions starting later in the morning can collect a number after 8:00 at the back of the ballroom.

STAGE A	STAGE B	STAGE C	STAGE D	STAGE E	STAGE F
8:00 AM	**8:00 AM**	**8:00 AM**	**8:00 AM**	**8:00 AM**	**8:00 AM**
Girls U15A TJ (77)	Girls U17 TJ (118)	Ladies U18 HP (64)	Girls U15B TJ (78)	Girls U14A HP (74)	Girls U14B HP (74)
9:00 AM		**9:00 AM**	**9:00 AM**	**9:00 AM**	**9:00 AM**
Ladies U19 TJ (21)		Ladies U22 TJ (26)	Boys U14 HP (17)	Girls U16A HP (78)	Girls U16B HP (79)
Boys U15 TJ (7)		Ladies O22 TJ (37)	Men U18 HP (5)		
Men U19 TJ (4)	**10:00 AM**		Boys U17 TJ (11)		
	Ladies U20 HP (13)				
	Men U20 HP (3)	**10:30 AM**			
10:45 AM	Men O20 TJ (2)	Boys U16 HP (14)	**10:45 AM**		
Girls U15A SJ (77)	**11:00 AM**	**11:00 AM**	Girls U15B SJ (78)	**11:00 AM**	**11:00 AM**
Ladies U19 SJ (21)	Girls U17 SJ (118)	Ladies U18 R (64)		Girls U14A R (74)	Girls U14B R (74)
Boys U15 R (7)		Ladies U22 SJ (26)	Boys U14 R (17)		
Men U19 R (4)	Ladies U20 R (13)	Ladies O22 SJ (37)	Men U18 R (5)	Girls U16A R (79)	Girls U16B R (79)
	Men U20 R (3)	Boys U16 R (14)	Boys U17 R (11)		
	Men O20 R (2)				
LUNCH	**LUNCH**	**LUNCH**	**LUNCH**	**LUNCH**	**LUNCH**
2:30 PM	**2:30 PM**	**2:30 PM**	**2:30 PM**	**2:30 PM**	**2:30 PM**
Boys U15 Recall (7)	Men U20 Recall (3)	Boys U16 Recall (14)	Boys U14 Recall (17)	Girls U14A Recall (74)	Girls U14B Recall (74)
Men U19 Recall (4)	Men O20 Recall (2)	Ladies U18 Recall (64)	Men U18 Recall (5)		
Girls U15A Recall (77)	Ladies U20 (13)		Boys U17 Recall (11)		
	Girls U17 Recall (118)		Girls U15B Recall (78)		
		Ladies U22 (26)		Girls U16A Recall (79)	Girls U16B Recall (79)
Ladies U19 (21)		Ladies O22 (37)			

AWARDS 6:30 PM

Awards Stage A/B	Awards Stage C/D	Awards Stage E/F
Girls U15A, U17, U19, U20	Girls U15B, U18, U22, O22	Girls U14A, U14B, U16A, U16B
Boys U15, U19, U20, O20	Boys U14, U16, U17, U18	

Stage C/D - immediately following completion of all results:
Friday Parade of Champions

MID-AMERICA OIREACHTAS • 2022 INDIANAPOLIS

SATURDAY, NOVEMBER 26

STAGE A	STAGE B	STAGE C	STAGE D	STAGE E	STAGE F
Floor 3	*Floor 3*	*Floor 3*	*Floor 3*	*Floor 1*	*Floor 1*
			7:15 Adjudicator Draw		

8:30 AM: Competition lists with competitor numbers will be posted online.
After the lists are posted 1) Check online (QuickFeis.com or Quickfeis App) to find your number. 2) Then collect your number in the ballroom where you compete. To allow number pickup to be quick and orderly, only the competitions in the first blocks of the day can collect a number from 8:30 until 9:00. Competitions starting later in the morning can collect a number after 9:00.

STAGE A	STAGE B	STAGE C	STAGE D	STAGE E	STAGE F
9:00 AM	**9:00 AM**	**9:00 AM**	**9:00 AM**	**9:00 AM**	**9:00 AM**
*8 Hd walk on-U8's	4 Hd Girls O15 (41)	4 Hd Girls U12 (42)	*4 Hd walk on-U8's	8 Hd Girls U18 (14)	8 Hd Girls U12 (14)
8 Hd Mixed U8 (5)			4 Hd Mixed U8 (4)	8 Hd Girls O18 (1)	8 Hd Mixed U15 (2)
8 Hd Girls U8 (4)			4 Hd Girls U8 (18)	8 Hd Mixed O15 (4)	
10:00 AM					**10:00 AM**
8 Hd Mixed U10 (4)	**10:15 AM**	**10:15 AM**		**10:15 AM**	8 Hd Girls U15 (19)
8 Hd Girls U10 (10)	4 Hd Girls U15 (41)	4 Hd Girls U10 (34)	**10:30 AM**	Adult 8 Hd (2)	
8 Hd Mixed U12 (1)			4 Hd Mixed U10 (13)	College 8 Hd (1)	
4 Hd Mixed U15 (14)			4 Hd Mixed U12 (17)	Adult 4 Hd (17)	
4 Hd Mixed O15 (6)				College 4 Hd (4)	
LUNCH	**LUNCH**	**LUNCH**	**LUNCH**	**LUNCH**	**LUNCH**

11:45 AM: Afternoon competition number pickup. 1) Check online (QuickFeis.com or Quickfeis App) to find your number. 2) Then collect your number in the ballroom where you compete. To allow number pickup to be quick and orderly, afternoon competitions can collect a number after 11:45am.

STAGE A	STAGE B	STAGE C	STAGE D	STAGE E	STAGE F
12:30 PM	**12:30 PM**	**12:30 PM**	**12:30 PM**	**12:30 PM**	**12:30 PM**
Trad Set U7 (34)	Trad Set U12 (59)	Trad Set U9 (72)	Trad Set U14 (33)	Trad Set U11 (88)	Masters TJ (7)
					Adult TJ (25)
Trad Set U16 (40)	Trad Set U8 (48)		Trad Set U10 (84)	Trad Set U13 (37)	Trad Set O16 (24)
		2:30 PM			Masters Rd2 (7)
		Choreography U12 (2)			Adult Rd2 (25)
		Choreography U10 (1)			Trad Set Adult (36)
	3:00 PM	**3:00 PM**			Masters Recall (7)
3:15 PM	Choreography O15 (3)	Dance Drama (1)	**3:15 PM**	**3:15 PM**	Adult Recall (25)
TS Awards Stg A	Choreography U15 (4)		***TS Awards Stg D***	***TS Awards Stg E***	
U7, U12, U8, U16			U10, U14, U9	U13, U11, O16, Adult	
		4:15 PM			
		Mass			

AWARDS 5:00 PM

Awards Stage A/B	Awards Stage C/D	Awards Stage E/F
8 Hd- GU8, MU8, GU10, MU10, MU12	4 Hd-GU8, MU8, GU10, MU10, GU12, MU12	8 Hd-GU12, GU15, MU15, GU18, GO18, MO15
4 Hd- GU15, MU15, GO15, MO15	Choreographies U10 & U12	College Teams, Adult Teams
Choreographies U15 & O15	Drama	Adult Championship, Masters Championship

Stage C/D - immediately following completion of all results:
Grant Drawing for Teams to the Worlds

*Each U8 team in numerical order has 2 minutes total to walk on stage, line up team on stage, and walk off.

MID-AMERICA OIREACHTAS • 2022 INDIANAPOLIS

SUNDAY, NOVEMBER 27

STAGE A	STAGE B	STAGE C	STAGE D	STAGE E	STAGE F
Floor 3	*Floor 3*	*Floor 3*	*Floor 3*	*Floor 1*	*Floor 1*
			7:15 Adjudicator Draw		

7:30 AM: Competition lists with competitor numbers will be posted online.
After the lists are posted 1) Check online (QuickFeis.com or Quickfeis App) to find your number. 2) Then collect your number in the ballroom where you compete. To allow number pickup to be quick and orderly, only the first competition of the day can collect a number from 7:30 until 8:00. Competitions starting later in the morning can collect a number after 8:00 at the back of the ballroom.

8:00 AM Girls U13B TJ (86)	**8:00 AM** Girls U11A TJ (63)	**8:00 AM** Girls U11B TJ (62)	**8:00 AM** Girls U13A TJ (87)	**8:00 AM** Girls U12A HP (67)	**8:00 AM** Girls U12B HP (68)
	9:00 AM Girls U9 TJ (71)	**9:00 AM** Girls U8 TJ (76)		**9:00 AM** Girls U10A HP (60)	**9:00 AM** Girls U10B HP (60)
9:15 AM Boys U9 TJ (10) Boys U13 TJ (14) Boys U11 TJ (13)			**9:15 AM** Boys U8 TJ (11) Boys U12 HP (20) Boys U10 HP (12)		
				10:00 AM Girls U12A R (67)	**10:00 AM** Girls U12B R (68)
10:15 AM Girls U13B SJ (86)	**10:15 AM** Girls U11A SJ (63)	**10:15 AM** Girls U11B SJ (62)	**10:15 AM** Girls U13A SJ (87)		
	11:00 AM Girls U9 R (71)	**11:00 AM** Girls U8 R (76)		**11:00 AM** Girls U10A R (60)	**11:00 AM** Girls U10B R (60)
11:30 AM Boys U9 R (10) Boys U13 R (14) Boys U11 R (13)			**11:30 AM** Boys U8 R (11) Boys U12 R (20) Boys U10 R (12)		
LUNCH	**LUNCH**	**LUNCH**	**LUNCH**	**LUNCH**	**LUNCH**
1:30 PM Boys U9 Recall (10) Boys U13 Recall (14) Boys U11 Recall (13)	**1:45 PM** Girls U11A Recall (63)	**1:45 PM** Girls U11B Recall (62)	**1:30 PM** Boys U8 Recall (11) Boys U12 Recall (20) Boys U10 Recall (12)	**1:30 PM** Girls U12A Recall (67)	**1:30 PM** Girls U12B Recall (68)
2:30 PM Girls U13B Recall (86)	**2:30 PM** Girls U9 Recall (71)	**2:30 PM** Girls U8 Recall (76)	**2:30 PM** Girls U13A Recall (87)	**2:30 PM** Girls U10A Recall (60)	**2:30 PM** Girls U10B Recall (60)

AWARDS 5:30 PM

Awards Stage A/B	Awards Stage C/D	Awards Stage E/F
Girls U9, U11A, U13B Boys U9, U11, U13	Girls U8, U11B, U13A Boys U8, U10, U12	Girls U10A, U10B, U12A, U12B

Stage C/D - immediately following completion of all results:
Grant Drawing for Solo World Qualifiers
Sunday Parade of Champions

TCRG Honoree Julia Bell Congratulations on 25 Years!

My sister and I attended our first Irish Dance class with the Burke School in Pittsburgh after my mom had seen an Irish Dance performance at a local international festival. I was five and my sister was eight. I continued to dance for the legendary Tessie Burke for my entire career - starting in Pittsburgh, moving to Cleveland at 10, and then back to Pittsburgh in my teens. I can't remember or imagine my life without Irish Dance.

It was during my time in Cleveland that I absolutely fell in love with Irish Dance and I started to get serious about competition - attending my first Mid-America Oireachtas in Chicago at the age of 10. Although I was competitively successful, the friendships I made and the camaraderie that was formed during practice are the things I remember most. Road trips, sleepovers, and team practices are some of my fondest memories - my favorite being the trip to Galway for Worlds in 1988 for both solos and choreography. Irish Dance is amazing in that, even after decades have passed since my competitive years, I still see many of these friends at local feiseanna and majors regularly as both teachers and parents.

During high school, I started helping Tessie teach classes and it was then that I realized how much I love to teach dancing to children. I continued teaching through college and sat for my TCRG after graduation at the age of 23. Shortly after, I started the Bell School of Irish Dance in September of 1999. This was at the height of the popularity of Riverdance and Lord of the Dance. My school grew quickly and kept me very busy - thank goodness I was so young! After about a year, the school had grown so much that I decided to make teaching my full-time career. Once I had the experience of running my own school for a few years, I decided I wanted to be an adjudicator and passed my ADCRG at the age of 30.

Over the years, Irish dancing has given me the opportunity to get to know many amazing children, families, and colleagues. I'm thankful I was able to turn my lifelong passion into a successful career. Even better, every day I get to teach alongside childhood friends and former students who are now TCRGs. Teaching Irish Dance has brought so much to my life and I am forever grateful to my mother for signing me up for lessons all those years ago.

TCRG Honoree Mark Howard Congratulations on 40 Years!

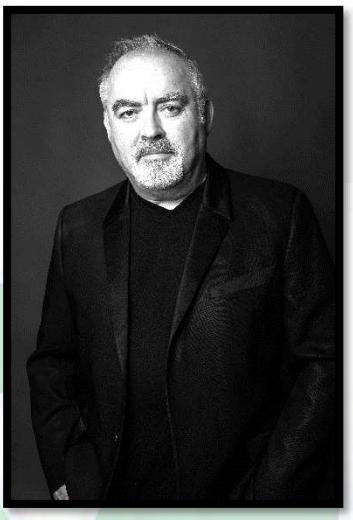

Born in Yorkshire, England, and raised in Chicago, Howard began his dancing career at the age of 8 at the Dennehy School of Irish Dance. He began teaching when he was only 17 years old (McGing-Howard School with James McGing). By 20 he had launched the Trinity Academy of Irish Dance, subsequently leading them to unprecedented World Championship team titles for the United States—the first when he was only 25. As a competitive coach and choreographer, he would go on to redefine what was possible for American teams, becoming the 1st North American choreographer and coach to win gold in all categories.

Howard's pioneering competitive and performance work in the late 80s led to his unique transition from the competitive stage to the performing arts stage. By 1990, these formative years led to the creation of a nonprofit forum, Trinity Irish Dance Company (TIDC), to celebrate and further his work. From its inception, TIDC has been met with great critical acclaim at renowned venues across the world. This uniquely Irish-American company was the birthplace of progressive Irish dance, an innovative movement genre which "ushered in a new era for Irish step dance" (Chicago Tribune), opening new avenues of artistic freedom that led directly to commercial productions such as "Riverdance."

Howard himself was a regular guest on The Tonight Show starring Johnny Carson from 1989 until Carson's retirement in 1991, and has accumulated a multitude of national and international television credits including The Tonight Show with Jay Leno, CBS This Morning, Late Night with Conan O'Brien, The Today Show, Live with Regis, Good Morning America, Martha, and CONAN, to name a few. From PBS and Network specials, to extensive film work for Disney, Touchstone, Universal, and Dream Works, Howard has worked with the likes of Oprah Winfrey, Ron Howard, and Sam Mendez. He was the personal dance coach for actors Tom Hanks and Daniel Craig while working on the film Road to Perdition.

A feature film screenplay SOLES, which focuses on Trinity, is currently in the works. Howard's work in the arts has led to numerous international honors, grants and awards, including two Emmys, numerous Choreographer's Fellowships awarded by the National Endowment for the Arts, and being named three times as one of Irish America Magazine's "Top 100 Irish-Americans." Howard is expanding his independent career to work in theater, television, concert, and film, and continues to choreograph new works for TIDC that maintain integrity while simultaneously going beyond the framework of ethnicity to carve new traditions.

TCRG Honoree Eileen O'Neill Congratulations on 25 Years!

My parents are both from Ireland. My mother from Kerry, and my father was from Dublin. My father's sister, Carmel was an Irish dancer in Dublin and encouraged my father to enroll me in classes. I started lessons at age 5 at the Dennehy School under the direction of Margie and Dennis and later with Kathy Dennehy. My father was a real "feis dad" taking myself and several of my dance friends to competitions, throughout the US and Canada. As a dancer, I competed in many an Oireachtas having placed in the top 10 in solos and was part of numerous champion ceili, figure, and dance drama teams.

I retired from competition when I went to college to become a nurse. I was out of the Irish dance world for about 10 years. I realized how much I missed it when some of my friends asked me to teach their children the jig. Over 25 years ago myself and two friends, Una (Hughes) Provenzano and her sister Mary (Hughes) McQuillan formed Blackbird Academy. We've since been joined by their niece Stephanie (Hughes) Gallagher and Michael Holland.

For the past 25 years, I have taught hundreds of children who have made me so proud winning countless awards. I am just as proud of those who come to class each week and work hard who may not have achieved as much success in competition. I have seen timid beginners go on to become confident, successful adults. I have tried to instill in my students my love for Irish dance and pass on my knowledge and skill.

It is heartwarming to see the life-long friendships that have developed through Irish dance. I cherish those that I have made over the years. It is a privilege and an honor to celebrate this milestone with all my friends and colleagues in Mid America.

I would like to thank all of the students I have had the privilege of teaching over the years at Blackbird Academy as well as their parents who have been so supportive. I would also like to thank my fellow teachers Mary, Stephanie and Michael.

2023 IDTANA Cyril McNiff Scholarship Program

Application is open to:

- High school seniors graduating in 2023.
- College/university students enrolled in a two or four-year undergraduate program who will still be enrolled full-time during the 2023-2024 academic year.

Requirements:

- Current student at a CLRG Irish dance school in North America.
- Completion of full application by 1/15/2023 (details of which can be found at www.idtana.org/scholarships)

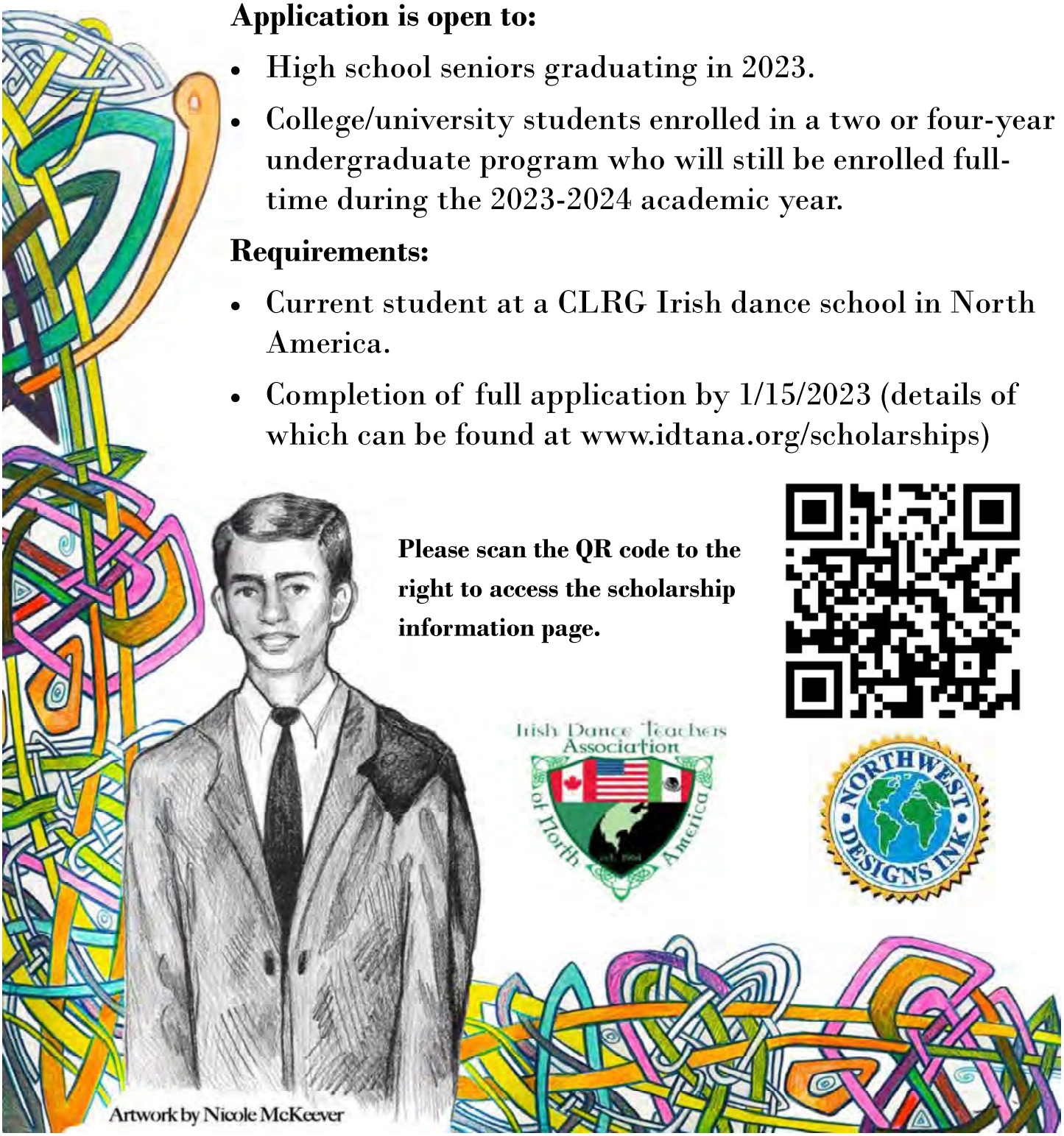

Please scan the QR code to the right to access the scholarship information page.

Irish Dance Teachers Association of North America

NORTHWEST DESIGNS INK

I.D.T.A.M.A. 2023 Scholarship Program

The Irish Dance Teacher's Association of Mid America is proud of the accomplishments of all dancers not only competitively and artistically, but also academically. To recognize the accomplishments of dancers who excel in the classroom and in the dance studio, the IDTAMA is proud to offer academic scholarships:

(a) for high school seniors graduating in Spring, 2023 and planning to attend a four-year undergraduate college or university, and
(b) for students enrolled in a four-year undergraduate college program who will still be enrolled as an undergraduate in a four-year undergraduate college or university during the 22-23 school year.

Winners will be announced by May 15, 2023. ***The deadline to submit applications is January 15, 2023.***

Application Form *(Please print legibly all information, including signatures, is required):*

CHECK ONE: _____ I am a full-time undergraduate college student at _____. _____ I am a high school senior graduating in Spring 2023 and entering a four-year undergraduate college in Fall 2023.
NAME (print full name, first and last, no nicknames)
HOME ADDRESS (provide house number, street name, town/city, state/province, and zip code/postal code)
PHONE NUMBER (with area code)
HIGH SCHOOL NAME <u>AND</u> ADDRESS
E-MAIL ADDRESS (for you and/or your parents)

IRISH DANCE SCHOOL (Print the name and location of your dance school, as well as the TCRG(s) who instructs that school)

NUMBER OF YEARS AS AN IRISH DANCER/CURRENT COMPETITIVE LEVEL

MY SIGNATURE

- I understand that I must submit a complete application to be considered.
- ***I understand and agree to abide by all rules governing scholarship applications, including the fact that any application received late or sent by a prohibited method will not be considered.***
- **I agree to accept all decisions of the IDTAMA scholarship committee and its agents as final.**

_____

Signature Date

MY PARENT'S/GUARDIAN'S SIGNATURE

- I/we understand that our child must submit a complete application to be considered at the initial phase.
- ***I understand and agree to abide by all rules governing scholarship applications, including the fact that any application received late or sent by a prohibited method will not be considered.***
- My/our child has permission to apply for this scholarship program.
- **I/we agree to accept all decisions of the IDTAMA scholarship committee and its agents as final.**

_____

Signature Date

MY DANCE TEACHER'S SIGNATURE

- I/we understand that this dancer must submit a complete application to be considered at the initial phase.
- ***I understand and agree to abide by all rules governing scholarship applications, including the fact that any application received late or sent by a prohibited method will not be considered.***
- This dancer is enrolled in and actively participating in my/our dance class currently. I/we am/are currently registered with CLRG, IDTANA, and my/our IDTANA region.
- **I/we agree to accept all decisions of the IDTAMA scholarship committee and its agents as final**.

_____

Signature Date

IMPORTANT information for all applicants:

ELECTRONIC SUBMISSION REQUIREMENTS

1. The official application pages and all supporting materials must be submitted electronically as described below. No other formats will be accepted.

2. **Any application materials received/dated electronically later than January 15, 2023 will not be considered, NO EXCEPTIONS**.

3. You must provide a current e-mail address, which the committee will use to provide written notification of the results. No other form of notification will be used.

4. Put all materials in proper order and then create **ONE** .pdf file of the group of documents. Send the .pdf file as an e-mail attachment to the e-mail address provided below.

5. In the subject line of your e-mail, please type ONLY the first and last name of the scholarship applicant, followed by 2023.

6. Supporting materials should be included with your total application when you submit it electronically. If your school has a policy requiring that they send the transcript directly (and not give it to you to send), it is YOUR responsibility to ensure that the transcript arrives prior to the deadline, NO EXCEPTIONS. All mailings must be sent to the e-mail address provided below. DO NOT SEND MATERIALS TO ANY OTHER E-MAIL ADDRESS OR IN ANY OTHER FORMAT.

7. E-mail all required application materials, in a PDF file only, to: Mary G. Clarkson, TCRG, Chairperson, IDTAMA Scholarship Committee at the following e-mail address only: IDTAMAscholarship@hotmail.com

8. There will be no extensions of deadlines if the committee must notify an applicant that any e-mailed materials have been received in a format that cannot be opened and downloaded by the scholarship committee using its available computer software.

9. Please be considerate and submit applications according to the rules outlined above.

Application Evaluation:

1. All complete applications received with all required supporting materials by the deadline will be evaluated by education professionals, including individuals who are not associated with the IDTAMA.
2. The evaluation will include academic transcripts, test scores, written response to prompts, extracurricular activities, volunteer experiences, a list of Irish dance experiences (competitive and non-competitive), and letters of reference. The evaluators will use a rubric to evaluate each component of the application.
3. The exact number of scholarships awarded, and the amount of each, will be determined by the committee.
4. All applicants will be notified in writing **by e-mail** of the committee's final decisions.

Application Process:

1. Complete the **two-page application form**. Be sure to include all requested signatures.

2. Provide a **copy of your most recent report card or transcript** showing final grades for courses completed last semester. You may use an "unofficial" copy of the report card you have already received.

3. Obtain a copy of your most recent SAT and/or ACT scores, if these are not shown on your transcript. You may include scores from previous SAT and/or ACT administrations but these are not required. **If SAT/ACT scores reports appear on the transcript, DO NOT send extra copies.**

4. Provide **a list of your involvement and accomplishments in Irish dancing,** including competitive level, major competitions/awards, etc., as well as non-competitive experiences. This list must be typed and may not be any longer than one page (front only); font size may be no smaller than 10.

5. Provide **a list of your extracurricular activities during high school or college (if applicable),** including any positions of leadership held. This may include activities that are sponsored by your academic school, as well as those sponsored by churches or community organizations. This list must be typed and may not be any longer than one page (front only); font size may be no smaller than 10.

6. Provide **a list/description of any volunteer or service work,** in which you have been involved during high school or college. This list must be typed and may not be any longer than one page (front only); font size may be no smaller than 10.

7. Provide **a brief letter from your Irish dance teacher** which supports your scholarship application. This must be an original letter, written for this specific application on personal or dance school letterhead, signed by the teacher, who must be a currently registered, certified TMRF/TCRG/ADCRG with An Coimisiun le Rinci Gaelacha and the IDTANA. This letter may not be any longer than one page (front only).

8. Provide **a brief letter from a teacher, administrator, or counselor at your academic school** describing the commitment to academic excellence which makes you unique at your school. This must be an original letter, written for this specific application on personal or school letterhead, signed by the professional completing it. This letter may not be any longer than one page (front only).

9. Develop **three short paragraphs that respond to the writing prompts** provided on a later page. Be sure to respond as specifically as you can to each prompt and what it is asking of you. The paragraphs must be typed and may not, in total length, be any longer than two pages (front only); font size no smaller than 10.

Writing Prompts:

For each of the prompts listed below, develop a well-written, well-supported paragraph (NO LONGER THAN 15-20 lines) that responds to the prompt. Be specific, provide examples and explanations, and focus your paragraph on what the prompt is asking you to discuss or provide. Each paragraph is also expected to display mechanical and structural accuracy. NOTE: Your paragraphs must be typed, double-spaced, and may not, in total length, be any longer than two pages (front only); font size no smaller than 10.

Prompt #1

Explain how Irish dancing has enriched your life.

Prompt #2

Describe the various challenges (i.e., school, family, friends, etc) you face as an Irish dancer and how you work to overcome them.

Prompt #3

Explain the greatest lessons you have learned through Irish dancing.

NOTE: Every scholarship applicant must be a registered dancer in a dance school instructed by a certified TCRG. All TCRGs affiliated with CLRG, IDTANA, and the seven North American regions are expected to comply with all rules governing teachers. This includes the fact that no classes may be taught without a certified teacher being present, including any taught by scholarship applicants. **The scholarship committee will take into consideration any indication that such rules are not being followed by a scholarship applicant, if evidenced in the essay and/or any of the other pages provided by an applicant.**

APPLICATION CHECKLIST *(all information is required; PRINT only)*

Applicant's Name_____

E-mail address _____

Be sure that you have included all of the following items:

_____ **Two-Page application form**

_____ **High school transcript AND (if applicable) college transcript. ("unofficial" copies accepted)**
College students only – provide list of current courses.

_____ **A copy of your most recent SAT and/or ACT scores**

_____ **List of involvement and accomplishments in Irish dancing (1 page max)**

_____ **List of extracurricular activities (1 page max)**
_____ **List of volunteer service (1 page max)**

_____ **Letter of support from your Irish dance teacher (1 page max)**

_____ **Letter of support from a professional staff member at your academic school (1 page max)**

_____ **3 Paragraphs responding to the 3 writing prompts (2 pages max)**

E-mail all required second phase application materials, in one group, to:
Mary G. Clarkson, TCRG, Chairperson, IDTAMA Scholarship Committee at the following e-mail address only:
IDTAMAscholarship@hotmail.com

Deadline for receipt of all materials is January 15, 2023.

1

2 dancers registered

Solo Championship - Men 20 & Over

Friday, November 25, 2022

Round 1:	Round 2:	Round 3:
10:00 AM	11:00 AM	2:30 PM
Treble Jig	*Reel*	*Set Dance*
Start #:	Start #:	Start #:
Stage B	**Stage B**	**Stage B**

R2 first dancer		Brandon McQuilkin	*Erickson Academy of Irish Dance*
R1 and Set first dancer		Amos Wood	*Quinn School of Irish Dance*

2

3 dancers registered

Solo Championship - Men Under 20

Friday, November 25, 2022

Round 1:	Round 2:	Round 3:
Hornpipe	Reel	Set Dance
10:00 AM	11:00 AM	2:30 PM
Start #:	Start #:	Start #:
Stage B	Stage B	Stage B

R2 first dancer		Connor LaBo	*Goggin-Carroll School of Irish Dance*
Set first dancer		Marc Morale	*Hughes-Farrelly School of Irish Dance*
R1 first dancer		Ethan Nist	*Burke School of Irish Dance (OH)*

3

4 dancers registered

Solo Championship - Men Under 19

Friday, November 25, 2022

Round 1:	Round 2:	Round 3:
Treble Jig 9:00 AM	*Reel* 10:45 AM	*Set Dance* 2:30 PM
Start #:	Start #:	Start #:
Stage A	**Stage A**	**Stage A**

R1 first dancer		Ronan Kristufek	*Onórach Mulhern Geraghty School of Irish Dance*
R2 first dancer		Ethan Montgomery Frank	*The Academy*
Set first dancer		Sean Dwyer	*Dwyer School of Irish Dance*
		Connor Elliott	*Trinity Academy of Irish Dance*

4

5 dancers registered

Solo Championship - Men Under 18

Friday, November 25, 2022

Round 1:	Round 2:	Round 3:
Hornpipe	Reel	Set Dance
9:00 AM	10:45 AM	2:30 PM
Start #:	Start #:	Start #:
Stage D	Stage D	Stage D

Set first dancer		Cameron Sweeney	*Burke School of Irish Dance (OH)*
R1 first dancer		Evan King	*The Academy*
		Keegan Mulligan	*Sheila Healy Academy of Irish Dance*
R2 first dancer		Lochlan Howard	*The Academy*
		Keever Whitehead	*Millennium Academy of Irish Dance*

5

11 dancers registered

Solo Championship - Boys Under 17

Friday, November 25, 2022

Round 1:	Round 2:	Round 3:
Treble Jig	Reel	Set Dance
9:00 AM	10:45 AM	2:30 PM
Start #:	Start #:	Start #:
Stage D	Stage D	Stage D

		Sean Heinzman	*Ardán Academy*
Set first dancer		Morien McBurnie	*O'Shea Irish Dance*
		Ethan Garner	*Flanagan-O'Hare School of Irish Dance*
		Zeland Woods	*Beglan Academy*
R1 first dancer		Austin Sween	*O'Shea Irish Dance*
		Connor Schimmel	*Trinity Academy of Irish Dance*
		Daniel Farrell	*Cashel Academy of Irish Dance*
		AJ Korbel	*Inis Acla School of Irish Dance*
R2 first dancer		Henry Sween	*O'Shea Irish Dance*
		Aidan Dwyer	*Dwyer School of Irish Dance*
		Micah Wanga	*Dillon-Gavin School of Irish Dance*

6

14 dancers registered

Solo Championship - Boys Under 16

Friday, November 25, 2022

Round 1:	Round 2:	Round 3:
Hornpipe	Reel	Set Dance
10:30 AM	11:00 AM	2:30 PM
Start #:	Start #:	Start #:
Stage C	Stage C	Stage C

		Rylan Carper	*Dwyer School of Irish Dance*
R2 first dancer		Daniel McVeigh	*Cross Keys School of Irish Dance*
		Ciaran Bagley	*Kinsella Irish Dance*
		Gabriel Weinkauf-Arnold	*Celtic Academy of Irish Dance (US-OH)*
		Patrick Finegan	*Keigher Academy of Irish Dance*
		Caleb Fredrick	*McNamara McCarthy School of Irish Dance*
Set first dancer		Johnny Bolsinger	*McNulty School of Irish Dance (Mid Am)*
		Alexander Mitterer	*Bell School of Irish Dance*
		Dillon James D'Amore	*O'Hare School of Irish Dance*
		James McCrickett Zavos	*Kinsella Irish Dance*
R1 first dancer		Thomas McMahon	*Dennehy-Mayer School of Irish Dance*
		Christopher Robison	*MacConmara Academy of Irish Dance*
		Quinn Posey	*Erickson Academy of Irish Dance*
		Donovan Timm	*Richens-Timm Academy of Irish Dance*

7

7 dancers registered

Solo Championship - Boys Under 15

Friday, November 25, 2022

Round 1:	Round 2:	Round 3:
9:00 AM	10:45 AM	2:30 PM
Treble Jig	*Reel*	*Set Dance*
Start #:	Start #:	Start #:
Stage A	**Stage A**	**Stage A**

		Knighton Ambrosius	*Nugent School of Irish Dance*
Set first dancer		Donovan Garner	*Flanagan-O'Hare School of Irish Dance*
		Ashton Hartnett	*Cashel Academy of Irish Dance*
		Jason Mills	*O'Shea Irish Dance*
R1 first dancer		Benjamin Jancha	*MacConmara Academy of Irish Dance*
		Ryan Fair	*Richens-Timm Academy of Irish Dance*
R2 first dancer		Vincent Mangan	*Cashel Academy of Irish Dance*

8

17 dancers registered

Solo Championship - Boys Under 14

Friday, November 25, 2022

Round 1:	Round 2:	Round 3:
Hornpipe	Reel	Set Dance
9:00 AM	10:45 AM	2:30 PM
Start #:	Start #:	Start #:
Stage D	Stage D	Stage D

		Sean Francis	*Onórach Mulhern Geraghty School of Irish Dance*
		Rex Langerman	*Bellator Academy of Irish Dance*
R2 first dancer		Jack Hillebrandt	*Dowds Irish Dance Academy*
		Jack McVeigh	*Cross Keys School of Irish Dance*
		Gage Buck	*MacConmara Academy of Irish Dance*
		Henry Baisley	*Kinsella Irish Dance*
		Owen Lopresti	*Bell School of Irish Dance*
		Terrence Gorman	*Richens-Timm Academy of Irish Dance*
Set first dancer		Timothy Blake	*Lavin Cassidy School of Irish Dancing*
		Collin Francis	*Onórach Mulhern Geraghty School of Irish Dance*
		Luke Farrington	*Dowds Irish Dance Academy*
		Eli Lombardo	*Rankin Holland Academy of Irish Dance*
		Alexander Fanshaw	*Kinsella Irish Dance*
R1 first dancer		John Reed	*Murphy Irish Arts Center*
		Finn Shaffer	*Bell School of Irish Dance*
		Michael Weadick	*McGing Irish Dancers*
		Maxim Gill	*Ardán Academy*

9

14 dancers registered

Solo Championship - Boys Under 13

Sunday, November 27, 2022

Round 1:	Round 2:	Round 3:
9:15 AM	11:30 AM	1:30 PM
Treble Jig	*Reel*	*Set Dance*
Start #:	Start #:	Start #:
Stage A	**Stage A**	**Stage A**

		Niall Beglan	*Beglan Academy*
		Connor Lardie	*Brady Campbell Irish Dance School (OH-USA)*
		Elliot Weske	*Bellator Academy of Irish Dance*
Set first dancer		Joel Polak	*Richens-Timm Academy of Irish Dance*
		William Renner	*Clark Academy of Irish Dance*
		Aiden Tobias	*Dwyer School of Irish Dance*
		Cullen Lange	*Mullane Godley Irish Dance Academy*
R1 first dancer		Asher Stenmark	*Glencastle Irish Dancers*
		Rylan Elbin	*Brady Campbell Irish Dance School (OH-USA)*
		Carter O'Rourke	*Hudson Irish Dance Academy*
		Tommy Ciesla	*Dennehy-Mayer School of Irish Dance*
		Aidan Melsop	*Moriarty Lukyanova Dance Academy*
R2 first dancer		Jackson Orlowski	*Kinsella Irish Dance*
		Max Strangberg	*McNamara McCarthy School of Irish Dance*

10

20 dancers registered

Solo Championship - Boys Under 12

Sunday, November 27, 2022

Round 1:	Round 2:	Round 3:
9:15 AM	11:30 AM	1:30 PM
Hornpipe	*Reel*	*Set Dance*
Start #:	Start #:	Start #:
Stage D	**Stage D**	**Stage D**

		Finbarr McNamara	*Mullane Godley Irish Dance Academy*
		Patrick Bieszk	*Beglan Academy*
		Declan Jenkins	*Egan Irish Dance (US-OH)*
		Tate Linden	*Bell School of Irish Dance*
Set first dancer		Danny O'Connor	*Cross Keys School of Irish Dance*
		Cooper Lake	*The Academy*
		Ethan Brunetti	*Dennehy-Mayer School of Irish Dance*
		Liam Rardon	*Dwyer School of Irish Dance*
		Charlie Walser	*Trinity Academy of Irish Dance*
		Alexander Janowski	*Bellator Academy of Irish Dance*
R1 first dancer		Eren Kuzu	*Beglan Academy*
		Broden McNichols	*Keigher Academy of Irish Dance*
		Oliver Murphy	*Burke School of Irish Dance (OH)*
		Cavan O'Malia	*Brady Campbell Irish Dance School (OH-USA)*
		Michael Sweeney	*Smyth School of Irish Dance*
		Hayden Byhre	*Dennehy-Mayer School of Irish Dance*
		Sam Bishop	*Scoil Rince Ni Bhraonain*
R2 first dancer		Cashton Simonovic	*Kinsella Irish Dance*
		Riley Lombardo	*Rankin Holland Academy of Irish Dance*
		Colin Sise	*Lavin Cassidy School of Irish Dancing*

11

13 dancers registered

Solo Championship - Boys Under 11

Sunday, November 27, 2022

Round 1:	Round 2:	Round 3:
9:15 AM	11:30 AM	1:30 PM
Treble Jig	*Reel*	*Set Dance*
Start #:	Start #:	Start #:
Stage A	**Stage A**	**Stage A**

		Patrick Coleman	*O'Malley Irish Dance Academy (US-OH)*
R2 first dancer		Jordan Grubidge	*O'Shea Irish Dance*
		Liam Kernan	*Leneghan Academy of Irish Dance*
		Aaron Zielinski	*McGing Irish Dancers*
		Liam Fuhr	*Corda Mor Irish Dance*
Set first dancer		Atticus Garner	*Flanagan-O'Hare School of Irish Dance*
		Konnor Gebarski	*The Academy*
		Brendan Blonigen	*McNulty School of Irish Dance (Mid Am)*
		Liam Welander	*Beglan Academy*
		Elias Daum	*Hudson Irish Dance Academy*
R1 first dancer		Caohdan Korbel	*Inis Acla School of Irish Dance*
		Mason Praetzel	*The Academy*
		Obi Woods	*Beglan Academy*

12

12 dancers registered

Solo Championship - Boys Under 10

Sunday, November 27, 2022

Round 1: 9:15 AM	Round 2: 11:30 AM	Round 3: 1:30 PM
Hornpipe	*Reel*	*Set in Jig Time Only*
Start #:	Start #:	Start #:
Stage D	Stage D	Stage D

		Thomas Lueck	*Glencastle Irish Dancers*
		Liam Murphy	*Lavin Cassidy School of Irish Dancing*
R1 first dancer		Alexey Hannes	*Moriarty Lukyanova Dance Academy*
		Declan Kinsella-Alba	*Kinsella Irish Dance*
		Faolan Rogers	*Trinity Academy of Irish Dance*
		Sullivan Camp	*Onórach Mulhern Geraghty School of Irish Dance*
R2 first dancer		Savion Jackson	*O'Riada Manning Academy*
		Wolfgang Hassel	*Hughes-Farrelly School of Irish Dance*
		Andrey Hannes	*Moriarty Lukyanova Dance Academy*
		Colin Murphy	*Blackbird Academy of Irish Dance*
Set first dancer		Eamon Golden	*Saol Academy of Irish Dance*
		Aiden Knight	*Beglan Academy*

13

10 dancers registered

Solo Championship - Boys Under 9

Sunday, November 27, 2022

Round 1:	Round 2:	Round 3:
9:15 AM	11:30 AM	1:30 PM
Treble Jig	*Reel*	*Trad Set*
Start #:	Start #:	Start #:
Stage A	**Stage A**	**Stage A**

R2 first dancer		Ciaran Ploessl	*Beglan Academy*
		Conor Grady	*Burke School of Irish Dance (OH)*
		Oliver Lakatos	*Beglan Academy*
Set first dancer		Ethan Murray	*O'Shea Irish Dance*
		Caden O'Driscoll	*Beglan Academy*
		Brennen Fall	*Kinsella Irish Dance*
		Darby Casey	*O'Kennedy Holland Irish Dance Academy*
R1 first dancer		Evan Welander	*Beglan Academy*
		Sammy Mastracchio	*O'Hare School of Irish Dance*
		Abel Ritchie	*Trinity Academy of Irish Dance*

14

11 dancers registered

Solo Championship - Boys Under 8

Sunday, November 27, 2022

Round 1:	Round 2:	Round 3:
9:15 AM	11:30 AM	1:30 PM
Treble Jig	*Reel*	*Trad Set*
Start #:	Start #:	Start #:
Stage D	**Stage D**	**Stage D**

		Chiron Tymchuck	*Hudson Irish Dance Academy*
		Donovan Kamleh	*Brady Campbell Irish Dance School (OH-USA)*
R1 first dancer		Christopher Gibson	*Bellator Academy of Irish Dance*
		Soren Hanson	*Trinity Academy of Irish Dance*
		Ronan Duplisea	*Burke School of Irish Dance (OH)*
		John Ryan	*Mullane Godley Irish Dance Academy*
R2 first dancer		Joseph Moriarty	*Moriarty Lukyanova Dance Academy*
		Dominic Cusick	*O'Hare School of Irish Dance*
		Ossian Rogers	*Trinity Academy of Irish Dance*
		Con Martin Holleran	*Burke School of Irish Dance (OH)*
Set first dancer		John Henry Close	*Hogan Irish Dance Academy*

15

37 dancers registered

Solo Championship - Ladies 22 & Over

Friday, November 25, 2022

Round 1:	Round 2:	Round 3:
Treble Jig 9:00 AM	*Slip Jig* 11:00 AM	*Set Dance* 2:30 PM
Start #: Stage C	Start #: Stage C	Start #: Stage C

		Grace O'Neill	*Mullane Godley Irish Dance Academy*
		Victoria Teske	*Clark Academy of Irish Dance*
		Eva Slattery	*O'Shea Irish Dance*
		Olivia Riehle	*Dowds Irish Dance Academy*
		Delaney Szczepaniak	*Ardán Academy*
		Emily Phelan	*Champagne Academy of Irish Dance*
		Nicole Jaconetty	*O'Hara School of Irish Dance (US-IL)*
		Kylie Schroeder	*Kinsella Irish Dance*
Set first dancer		Natalie Wagner	*Clark Academy of Irish Dance*
		Catelyn Clark	*Smyth School of Irish Dance*
		Alicia Sbertoli	*Mullane Godley Irish Dance Academy*
		Bridget Kaster	*Richens-Timm Academy of Irish Dance*
		Ellory Dabbs	*Bell School of Irish Dance*
		Emily Sollinger	*Celtic Academy of Irish Dance (US-OH)*
		Julie De Luca Humphrey	*Driscoll School of Irish Dance*
		Melissa Widman	*Rankin Holland Academy of Irish Dance*
		Ellie Joyce	*Clark Academy of Irish Dance*
		Breana Cummens	*Glencastle Irish Dancers*
		Natalie Chorzel	*Dowds Irish Dance Academy*
		Emma Ryan	*Ryan Academy of Irish Dance*
		Kimberly Bell Darke	*Ardán Academy*
R1 first dancer		Ella Pomplun	*O'Shea Irish Dance*
		Ashley Finnearty-Wagner	*Champagne Academy of Irish Dance*
		Monica McDonough	*Clark Academy of Irish Dance*
		Shannon Keyworth	*Dennehy-Mayer School of Irish Dance*
		Kristin Kattner	*Mullane Godley Irish Dance Academy*
		Caitlin LaBo	*Goggin-Carroll School of Irish Dance*
		Tatijianna Klinkenbergh	*McGing Irish Dancers*
		Victoria Force	*McTeggart Irish Dancers (US-KY)*
		Paige Dausinas	*Richens-Timm Academy of Irish Dance*
		Hannah Owen	*Clark Academy of Irish Dance*
		Meruyert Ivadilinova	*Dowds Irish Dance Academy*

15

37 dancers registered

Solo Championship - Ladies 22 & Over

Friday, November 25, 2022

Round 1:	Round 2:	Round 3:
9:00 AM	11:00 AM	2:30 PM
Treble Jig	*Slip Jig*	*Set Dance*
Start #:	Start #:	Start #:
Stage C	**Stage C**	**Stage C**

		Bridget Aul	*Bell School of Irish Dance*
R2 first dancer		Margaret Jodlowski	*Rankin Holland Academy of Irish Dance*
		Madeline Langenfeld	*Celtic Steps School of Irish Dance*
		Diana Dersch	*Hogan School of Irish Dance*
		Jennie Gardner	*Clarkson School of Irish Dance*

16

26 dancers registered

Solo Championship - Ladies Under 22

Friday, November 25, 2022

Round 1:	Round 2:	Round 3:
Treble Jig	Slip Jig	Set Dance
9:00 AM	11:00 AM	2:30 PM
Start #:	Start #:	Start #:
Stage C	Stage C	Stage C

		Aisling Rose Brennan	*Cashel Academy of Irish Dance*
		Sheila Mary Clark	*Burke School of Irish Dance (OH)*
		Erin Fesmire	*Dennehy-Mayer School of Irish Dance*
		Margaret Rose Fitzpatrick	*Dillon-Gavin School of Irish Dance*
		Jordan N. Ling	*McGing Irish Dancers*
Set first dancer		Taryn Locke	*Richens-Timm Academy of Irish Dance*
		Gabrielle Huminsky	*Trinity Academy of Irish Dance*
		Michaela Cosgrove	*Ardán Academy*
		Lauren Duffin	*Foy School of Traditional Irish Dance*
		Katherine Selness	*Clark Academy of Irish Dance*
		Claire Marlowe	*Dowds Irish Dance Academy*
		Anna Grace Felten	*Cashel Academy of Irish Dance*
		Bailey Sims	*Richens-Timm Academy of Irish Dance*
R1 first dancer		Bebe Duffus	*Burke School of Irish Dance (OH)*
		Shannon McKinney	*The Academy*
		Abigail Smith	*McGing Irish Dancers*
		Maggie Smith	*O'Kennedy Holland Irish Dance Academy*
		Quincy McElhaney	*Erickson Academy of Irish Dance*
		Megan Tigue	*Ardán Academy*
		Shannon Booth	*Bell School of Irish Dance*
		Caroline Sekola	*Burke School of Irish Dance (OH)*
		Jaedyn Parsons	*Clark Academy of Irish Dance*
R2 first dancer		Jonte Gray	*O'Faolain Academy*
		Megan Kaster	*Richens-Timm Academy of Irish Dance*
		Mikaela Christensen	*Craoí na Tíre Studio of Irish Dance*
		Peyton Wade	*Celtic Academy of Irish Dance (US-OH)*

17

13 dancers registered

Solo Championship - Ladies Under 20

Friday, November 25, 2022

Round 1:	Round 2:	Round 3:
Hornpipe	Reel	Set Dance
10:00 AM	11:00 AM	2:30 PM
Start #:	Start #:	Start #:
Stage B	Stage B	Stage B

Set first dancer		Grace Ryan	*O'Faolain Academy*
		Anika Wagner	*Clark Academy of Irish Dance*
		Riley Cohn	*Sheila Healy Academy of Irish Dance*
		Krista Devine	*Bellator Academy of Irish Dance*
		Jordyn Haynes	*Bell School of Irish Dance*
R1 first dancer		Aubrey Chann	*Millennium Academy of Irish Dance*
		Rachel Polak	*Richens-Timm Academy of Irish Dance*
		Shae Parsons	*Clark Academy of Irish Dance*
		Rosalia Motta	*Leneghan Academy of Irish Dance*
R2 first dancer		Molly Mullan	*Corda Mor Irish Dance*
		Abigail Bradley	*Bell School of Irish Dance*
		Cassidy Ludwig	*Millennium Academy of Irish Dance*
		Fallon Shine	*Eilís Academy of Irish Dance*

18

21 dancers registered

Solo Championship - Ladies Under 19

Friday, November 25, 2022

Round 1:	Round 2:	Round 3:
9:00 AM	10:45 AM	2:30 PM
Treble Jig	*Slip Jig*	*Set Dance*
Start #:	Start #:	Start #:
Stage A	**Stage A**	**Stage A**

		Ellen Hagerty	*Richens-Timm Academy of Irish Dance*
		Madeline Heemstra	*Quinn School of Irish Dance*
		Marissa Taylor	*Driscoll School of Irish Dance*
		Violet Moore	*Dowds Irish Dance Academy*
Set first dancer		Lillian Smith	*Saol Academy of Irish Dance*
		Jaia Sandbothe	*Clark Academy of Irish Dance*
		Aislinn Kane Elek	*Brady Campbell Irish Dance School (OH-USA)*
		Gracie Peters	*McNamara McCarthy School of Irish Dance*
		Kiera Fraim	*Foy School of Traditional Irish Dance*
		Paige Strickland	*Richens-Timm Academy of Irish Dance*
		Erin Owens	*O'Malley Irish Dance Academy (US-OH)*
R1 first dancer		Hailey Sander	*Celtic Academy of Irish Dance (US-OH)*
		Anika Gray	*O'Faolain Academy*
		Adelie Semproch	*Ardán Academy*
		Madeline Brutvan	*McGing Irish Dancers*
		Elizabeth Brodeur	*Dowds Irish Dance Academy*
		Riley Ricketts	*O'Hare School of Irish Dance*
		Emilia Foster	*Trinity Academy of Irish Dance*
R2 first dancer		Katie Kelly	*Onórach Mulhern Geraghty School of Irish Dance*
		Erin Johnston	*Beglan Academy*
		Tierney Shumaker	*MacConmara Academy of Irish Dance*

19

64 dancers registered

Solo Championship - Ladies Under 18

Friday, November 25, 2022

Round 1:	Round 2:	Round 3:
Hornpipe	Reel	Set Dance
8:00 AM	11:00 AM	2:30 PM
Start #:	Start #:	Start #:
Stage C	Stage C	Stage C

		Emma Johnston	*Corda Mor Irish Dance*
		Caitlin Dean	*Millennium Academy of Irish Dance*
		Ellie Gonzales	*McNamara McCarthy School of Irish Dance*
		Phoebe Galfano	*Mullane Godley Irish Dance Academy*
		Rebecca Janson	*O'Faolain Academy*
		Lizzi Clock	*Celtic Academy of Irish Dance (US-OH)*
		Livy Cygan	*Richens-Timm Academy of Irish Dance*
		Sophia DeGrazia	*Onórach Mulhern Geraghty School of Irish Dance*
		Shannon Best	*Bell School of Irish Dance*
		Sophia Blickenstaff	*McClanahan School of Irish Dance*
		Alena Meier	*Hudson Irish Dance Academy*
		Stella Riley	*Trinity Academy of Irish Dance*
R1 first dancer		Aoife McLaughlin	*Burke School of Irish Dance (OH)*
		Margaret Metzen	*Glencastle Irish Dancers*
		Katie Knox	*Eilís Academy of Irish Dance*
		Katie Gass	*Mullane Godley Irish Dance Academy*
		Shannon Gardner	*Leneghan Academy of Irish Dance*
		Sophia Shaneyfelt	*Craoí na Tíre Studio of Irish Dance*
		Claire Shane	*Corda Mor Irish Dance*
		Allyson Johns	*Richens-Timm Academy of Irish Dance*
		Lindsey Drab	*O'Kennedy Holland Irish Dance Academy*
		Molly Reardon	*Cashel Academy of Irish Dance*
		Catalina Meneses	*Clark Academy of Irish Dance*
		Scarlett Priebe	*Ardán Academy*
		Madeline Patton	*The Academy*
		Hannah McMahon	*Dennehy-Mayer School of Irish Dance*
		Megan Hull	*O'Riada Manning Academy*
		Cayleigh O'Hare	*Lavin Cassidy School of Irish Dancing*
		Meave Serb	*Mullane Godley Irish Dance Academy*
		Mikhaila Reace	*Foy School of Traditional Irish Dance*
		Ella Post	*Bellator Academy of Irish Dance*
		Halle Fitzgerald	*Bell School of Irish Dance*

19

64 dancers registered

Solo Championship - Ladies Under 18

Friday, November 25, 2022

Round 1:	Round 2:	Round 3:
Hornpipe	Reel	Set Dance
8:00 AM	11:00 AM	2:30 PM
Start #:	Start #:	Start #:
Stage C	Stage C	Stage C

		Ashleigh Walesa	*McNamara McCarthy School of Irish Dance*
R2 first dancer		Addie Haga	*Millennium Academy of Irish Dance*
		Lydia Sollinger	*Celtic Academy of Irish Dance (US-OH)*
		Lucy Wills	*O'Faolain Academy*
		Elizabeth Lind	*Onórach Mulhern Geraghty School of Irish Dance*
		Lucy Rosmarin	*Richens-Timm Academy of Irish Dance*
		Sara Nolan	*Sheila Healy Academy of Irish Dance*
		Megan Stuart	*Corda Mor Irish Dance*
		Catie Olney	*Rankin Holland Academy of Irish Dance*
		Hailey Basic	*Mullane Godley Irish Dance Academy*
		Meg Hogan	*Murphy Irish Arts Center*
		Brigid Clark	*Burke School of Irish Dance (OH)*
		Isabella Blickenstaff	*McClanahan School of Irish Dance*
		Aimee Fawley	*Trinity Academy of Irish Dance*
		Maeve Galla	*Leneghan Academy of Irish Dance*
		Anabella Godfrey	*Flanagan-O'Hare School of Irish Dance*
		Kate Baldwin	*Celtic Academy of Irish Dance (US-OH)*
		Teagan Rossitto	*Craoí na Tíre Studio of Irish Dance*
		Maellie Lewna	*Cashel Academy of Irish Dance*
		Sabrina Mills	*Ardán Academy*
		Sophie Palcic	*Nugent School of Irish Dance*
		Bridie Batelli	*Mullane Godley Irish Dance Academy*
Set first dancer		Morgan Hooker	*Clark Academy of Irish Dance*
		Ianna Bodnar	*Richens-Timm Academy of Irish Dance*
		Katelyn Claar	*The Academy*
		Katie Fitzpatrick	*Hogan Irish Dance Academy*
		Kate Gardella	*Hughes-Farrelly School of Irish Dance*
		Anna Donaghy	*O'Kennedy Holland Irish Dance Academy*
		Allison Chapin	*Irwin Academy of Irish Dance*
		Maeve Begley	*Lavin Cassidy School of Irish Dancing*
		Keely Devine	*Bellator Academy of Irish Dance*
		Reese Mallon	*Flanagan-O'Hare School of Irish Dance*

20

118 dancers registered

Solo Championship - Girls Under 17

Friday, November 25, 2022

Round 1:	Round 2:	Round 3:
Treble Jig 8:00 AM	*Slip Jig* 11:00 AM	*Set Dance* 2:30 PM
Start #: Stage B	Start #: Stage B	Start #: Stage B

		Allison Roberts	*Clark Academy of Irish Dance*
		Allie Schmitzer	*O'Shea Irish Dance*
		Elizabeth Nist	*Burke School of Irish Dance (OH)*
		Caileen Schwyn	*The Academy*
		Molly Gilson	*Glencastle Irish Dancers*
		Sofia Santoro	*Eilish Sullivan School*
		Anya Spevacek	*O'Hara School of Irish Dance (US-IL)*
		Elise Weske	*Bellator Academy of Irish Dance*
		Mary Frances Orth	*Sheila Healy Academy of Irish Dance*
		Raena Bunbury-Olstad	*Trinity Academy of Irish Dance*
		Josephine Fleming	*Dennehy-Mayer School of Irish Dance*
		Norah O'Dea	*McNamara McCarthy School of Irish Dance*
		Ella Bahna	*Hogan Irish Dance Academy*
		Emily Hannon	*McNulty School of Irish Dance (Mid Am)*
		Dakota Curtiss	*Richens-Timm Academy of Irish Dance*
		Hailey Hoffman	*Dwyer School of Irish Dance*
		Katie Bradley	*O'Hare School of Irish Dance*
		Katherine Mulhern Malloy	*Onórach Mulhern Geraghty School of Irish Dance*
		Madeline Clohisy	*Trinity Academy of Irish Dance*
		Finley Harrell	*Dillon-Gavin School of Irish Dance*
		Theresa Kissack	*Cashel Academy of Irish Dance*
		Lilian Ducy	*Millennium Academy of Irish Dance*
		Annalise Arnold	*Bell School of Irish Dance*
		Lara Fitzgerald	*Irwin Academy of Irish Dance*
		Kara Carr	*Erickson Academy of Irish Dance*
		Emma Schmidt	*Dowds Irish Dance Academy*
		Erin Locke	*Richens-Timm Academy of Irish Dance*
		Mary Cronin	*Driscoll School of Irish Dance*
		Clare Borman	*Corda Mor Irish Dance*
R2 first dancer		Catherine Curran	*Burke School of Irish Dance (OH)*
		Fiona Culhane	*Trinity Academy of Irish Dance*
		Clover Mills	*O'Shea Irish Dance*

20

118 dancers registered

Solo Championship - Girls Under 17

Friday, November 25, 2022

Round 1:	Round 2:	Round 3:
Treble Jig	*Slip Jig*	*Set Dance*
8:00 AM	11:00 AM	2:30 PM
Start #:	Start #:	Start #:
Stage B	**Stage B**	**Stage B**

	Eden Fitzpatrick	*The Academy*
	Mia Gallagher	*Clark Academy of Irish Dance*
	Kathryn Hagan	*McGing Irish Dancers*
	Emily Arduino	*Hughes-Farrelly School of Irish Dance*
	Margaret Claire Buttignol	*Bell School of Irish Dance*
	Angelica Green	*Celtic Academy of Irish Dance (US-OH)*
	Kaitlyn Blaeske	*Kinsella Irish Dance*
	Campbell Piotrowski	*Craoí na Tíre Studio of Irish Dance*
	Micah Roby	*McNamara McCarthy School of Irish Dance*
	Victoria Hoffman	*McNulty School of Irish Dance (Mid Am)*
	Nadia Cuthrell	*McCartney Irish Dance*
	Grace Fitzgerald	*Trinity Academy of Irish Dance*
	Chloe King	*Dwyer School of Irish Dance*
	Sydney Brief	*Mullane Godley Irish Dance Academy*
	Amelia Loewer	*Richens-Timm Academy of Irish Dance*
	Paige Anderson	*Ardán Academy*
	Sarah Gilhooly	*Dennehy-Mayer School of Irish Dance*
	Eileen Elenteny	*Cross Keys School of Irish Dance*
	Erin Gannon	*The Academy*
	Maeve Moran	*Eilish Sullivan School*
	Claire Mooney	*Beglan Academy*
	Sarah Degnan	*Bell School of Irish Dance*
	Caroline Rogan	*Onórach Mulhern Geraghty School of Irish Dance*
	Rachel Pollock	*Cashel Academy of Irish Dance*
	Sarah Ann Huber	*Trinity Academy of Irish Dance*
	Kaela Meyer	*Richens-Timm Academy of Irish Dance*
	Maura Curtis	*Blackbird Academy of Irish Dance*
	Kate Hulne	*Lavin Cassidy School of Irish Dancing*
	Ava Motl	*O'Shea Irish Dance*
	Anna Rochon	*McNamara McCarthy School of Irish Dance*
	Molly Killian	*Burke School of Irish Dance (OH)*
	Grace Mahan	*Millennium Academy of Irish Dance*

20

118 dancers registered

Solo Championship - Girls Under 17

Friday, November 25, 2022

Round 1:	Round 2:	Round 3:
Treble Jig	Slip Jig	Set Dance
8:00 AM	11:00 AM	2:30 PM
Start #:	Start #:	Start #:
Stage B	Stage B	Stage B

		Elise Guionnaud	*Clark Academy of Irish Dance*
		Suzanne Bigelow	*Foy School of Traditional Irish Dance*
		Sarah Haskins	*Bell School of Irish Dance*
		Caitlin Ford	*Egan Irish Dance (US-OH)*
Set first dancer		Charlotte Klawitter	*Trinity Academy of Irish Dance*
		Niamh Parsons	*Hughes-Farrelly School of Irish Dance*
		Alyssa Harlan	*Leneghan Academy of Irish Dance*
		Abaigeal Kirwan	*McGing Irish Dancers*
		Avery Boeldt	*Hogan Irish Dance Academy*
		Caroline Niekamp	*Richens-Timm Academy of Irish Dance*
		Mallory O'Brien	*Corda Mor Irish Dance*
		Delaney Lindner	*The Academy*
		Ellie O'Connor	*McNulty School of Irish Dance (Mid Am)*
		Alice Masters	*Celtic Steps School of Irish Dance*
		Madison King	*Dwyer School of Irish Dance*
		Maizie Pleuss	*Trinity Academy of Irish Dance*
		Katy Dahle	*Kinsella Irish Dance*
		Caroline O'Mahoney	*McClanahan School of Irish Dance*
		Jayne Burke	*O'Hare School of Irish Dance*
		Clara Kelley	*Bell School of Irish Dance*
		Madalyn Sliwinski	*McNamara McCarthy School of Irish Dance*
		Claire O'Gara	*Richens-Timm Academy of Irish Dance*
		Jordan Knight	*Dennehy-Mayer School of Irish Dance*
		Makenzie Sears	*Driscoll School of Irish Dance*
		Mary D'Arcy	*O'Riada Manning Academy*
		Maeve Sexton	*Dillon-Gavin School of Irish Dance*
		Sophia Motl	*O'Shea Irish Dance*
		Meghan Wargo	*Trinity Academy of Irish Dance*
		Bridie Kilroy	*Burke School of Irish Dance (OH)*
		Brigid Reichart	*Clark Academy of Irish Dance*
		Mallory Turner	*Onórach Mulhern Geraghty School of Irish Dance*
		Eleanor Smith	*Corda Mor Irish Dance*

20

118 dancers registered

Solo Championship - Girls Under 17

Friday, November 25, 2022

Round 1:	Round 2:	Round 3:
Treble Jig 8:00 AM	*Slip Jig* 11:00 AM	*Set Dance* 2:30 PM
Start #: Stage B	Start #: Stage B	Start #: Stage B

		Lilly Walrath	*Cashel Academy of Irish Dance*
		Abigail Villarias	*Richens-Timm Academy of Irish Dance*
		Bella Rogers	*The Academy*
		Iris Mark	*Millennium Academy of Irish Dance*
		Molly Manning	*Murphy Irish Arts Center*
		Emily Manack	*Bell School of Irish Dance*
		Peyton Elizabeth Clemons	*O'Faolain Academy*
		Trinity White	*Trinity Academy of Irish Dance*
		Sheila Tucker	*McNulty School of Irish Dance (Mid Am)*
		Mackenzie Marvich	*Dwyer School of Irish Dance*
		Haley Toth	*McNamara McCarthy School of Irish Dance*
		Eryn Cosgrove	*Ardán Academy*
R1 first dancer		Rosie Love	*Mullane Godley Irish Dance Academy*
		Myra Grace Thompson	*Hughes-Farrelly School of Irish Dance*
		Siobhan Knox	*McGing Irish Dancers*
		Anna Mitterer	*Bell School of Irish Dance*
		Colleen Wagy	*Richens-Timm Academy of Irish Dance*
		Karin Peterson	*Celtic Academy of Irish Dance (US-OH)*
		Mia Fritsch-Anderson	*Cross Keys School of Irish Dance*
		Kelsey Woods	*Trinity Academy of Irish Dance*
		Abigail Spitz	*Beglan Academy*
		Ayanna Singh	*Kinsella Irish Dance*

21A

78 dancers registered

Solo Championship - Girls Under 16-A

Friday, November 25, 2022

Round 1:	Round 2:	Round 3:
Hornpipe	Reel	Set Dance
9:00 AM	11:00 AM	2:30 PM
Start #:	Start #:	Start #:
Stage E	Stage E	Stage E

		Lenorah Wanga	*Dillon-Gavin School of Irish Dance*
		Meghan Brenan	*Trinity Academy of Irish Dance*
Set first dancer		Greta Seyfarth	*O'Shea Irish Dance*
		Rachel Kraft	*Glencastle Irish Dancers*
		Emma Lake	*The Academy*
		Calla Booher	*O'Malley Irish Dance Academy (US-OH)*
		Lynsey Deibel	*Millennium Academy of Irish Dance*
		Celia Fossett	*Cashel Academy of Irish Dance*
		Emma Gates	*Richens-Timm Academy of Irish Dance*
		Lauren Hamilton	*O'Hare School of Irish Dance*
		Niamh Carroll	*McNamara McCarthy School of Irish Dance*
		Kaitlin Coffey	*McNulty School of Irish Dance (Mid Am)*
		Sinead Bunting	*Trinity Academy of Irish Dance*
		Kayla Amick	*O'Kennedy Holland Irish Dance Academy*
		Lillian Lake	*The Academy*
		Nora Sweeney	*Clark Academy of Irish Dance*
		Tessa Dorn	*Celtic Steps School of Irish Dance*
		Penny O'Meara	*Scoil Rince Ni Bhraonain*
		Calleigh Gleason	*Millennium Academy of Irish Dance*
		Erin Joyce	*Corda Mor Irish Dance*
		Morgan Carlton	*Hughes-Farrelly School of Irish Dance*
		Lily Kelliher	*Trinity Academy of Irish Dance*
		Violet Schabel	*Eilish Sullivan School*
		Cate MacLaughlin	*The Academy*
		Lyssie Fitzgerald	*Brady Campbell Irish Dance School (OH-USA)*
		Olivia Bansley	*Blackbird Academy of Irish Dance*
		Kaitlyn Roney	*Dennehy-Mayer School of Irish Dance*
		Annabelle O'Brien	*Glencastle Irish Dancers*
R1 first dancer		Kylie Grace	*O'Malley Irish Dance Academy (US-OH)*
		Macy Courtney	*Erickson Academy of Irish Dance*
		Gretchen Greener	*Richens-Timm Academy of Irish Dance*
		Mackenzie Hoover	*Millennium Academy of Irish Dance*

21A

78 dancers registered

Solo Championship - Girls Under 16-A

Friday, November 25, 2022

Round 1:	Round 2:	Round 3:
Hornpipe	Reel	Set Dance
9:00 AM	11:00 AM	2:30 PM
Start #:	Start #:	Start #:
Stage E	Stage E	Stage E

		Sophia DeMers	*Ardaigh Suas Academy of Irish Dance (US-MN)*
		Elise Miklos	*The Academy*
		Anna O'Brien	*Trinity Academy of Irish Dance*
		Sydney VonBank	*Onórach Mulhern Geraghty School of Irish Dance*
		Ava Kelly	*Cross Keys School of Irish Dance*
		Lola Pankake	*Corda Mor Irish Dance*
		Kiraly Vega	*Heartland Irish Dancers*
		Antonia Leonardo	*O'Kennedy Holland Irish Dance Academy*
		Sydney Miller	*McNulty School of Irish Dance (Mid Am)*
		Sarah Richardson	*Celtic Steps School of Irish Dance*
		Veronica Wolk	*Clark Academy of Irish Dance*
		Ericka Reeve	*Dwyer School of Irish Dance*
		Melayna Prindle	*The Academy*
		Cassandra Mattson	*Millennium Academy of Irish Dance*
		Moira Quinn	*Trinity Academy of Irish Dance*
		Raegan Walesa	*McNamara McCarthy School of Irish Dance*
		Aine Murphy	*Cashel Academy of Irish Dance*
		Ainsley Oliver	*O'Hare School of Irish Dance*
		Braelynn Knepp	*McGing Irish Dancers*
		Alyse Murphy	*Burke School of Irish Dance (OH)*
		Meghan McCafferty	*O'Kennedy Holland Irish Dance Academy*
		Zoe Scheel	*Glencastle Irish Dancers*
R2 first dancer		Molly Zepp	*Brady Campbell Irish Dance School (OH-USA)*
		Savannah Steele	*The Academy*
		Madeline Ziemer	*Trinity Academy of Irish Dance*
		Nora Roth	*Beglan Academy*
		Devney Rich	*Egan Irish Dance (US-OH)*
		Maggie Olk	*Lavin Cassidy School of Irish Dancing*
		Elise Vitu	*Millennium Academy of Irish Dance*
		Teilah McClung	*Richens-Timm Academy of Irish Dance*
		Kosette McPherson	*Ardán Academy*
		Lillie Acred	*Nugent School of Irish Dance*

21A

78 dancers registered

Solo Championship - Girls Under 16-A

Friday, November 25, 2022

Round 1:	Round 2:	Round 3:
Hornpipe	*Reel*	*Set Dance*
9:00 AM	11:00 AM	2:30 PM
Start #:	Start #:	Start #:
Stage E	Stage E	Stage E

	Shayleigh McNichols	*Keigher Academy of Irish Dance*
	Lillian Pease	*Rankin Holland Academy of Irish Dance*
	Tayla Robinson	*Dwyer School of Irish Dance*
	Maeve Altman	*Trinity Academy of Irish Dance*
	Audrey Long	*Clark Academy of Irish Dance*
	Regan Huizenga	*Beglan Academy*
	Emma Comer	*Celtic Academy of Irish Dance (US-OH)*
	Avery Barter	*Erickson Academy of Irish Dance*
	Tara Ayub	*Onórach Mulhern Geraghty School of Irish Dance*
	Abigail Adair	*The Academy*
	Elizabeth Adkins	*Dennehy-Mayer School of Irish Dance*
	Molly Carr	*Cross Keys School of Irish Dance*
	Brigid Cronin	*Driscoll School of Irish Dance*
	Aoife Bryowsky	*Clarkson School of Irish Dance*

21B

79 dancers registered

Solo Championship - Girls Under 16-B

Friday, November 25, 2022

Round 1:	Round 2:	Round 3:
Hornpipe	Reel	Set Dance
9:00 AM	11:00 AM	2:30 PM
Start #:	Start #:	Start #:
Stage F	Stage F	Stage F

		Isabelle Flanagan	*Flanagan-O'Hare School of Irish Dance*
		Kennedy Cradick	*Richens-Timm Academy of Irish Dance*
		MaryKate Daly	*Lavin Cassidy School of Irish Dancing*
		Isabel Plumpe	*Onórach Mulhern Geraghty School of Irish Dance*
		Ciara O'Shea	*O'Shea Irish Dance*
		Nora DePizzo	*Burke School of Irish Dance (OH)*
		Meagan Bowler	*Clark Academy of Irish Dance*
		Caitlin Collins	*Trinity Academy of Irish Dance*
		Cara Heneghan	*Sheila Healy Academy of Irish Dance*
		Libby Ertl	*Quinn School of Irish Dance*
		Maggie Lehman	*Blackbird Academy of Irish Dance*
		Norma Fruzynski	*Bell School of Irish Dance*
		Morgan Gerke	*Bellator Academy of Irish Dance*
		Lauren Anderson	*Beglan Academy*
		Mary Gorman	*Richens-Timm Academy of Irish Dance*
		Caoilainn Margaret Brennan	*Cashel Academy of Irish Dance*
		Addyson Danielson	*Champagne Academy of Irish Dance*
		Juliet Becker	*Dennehy-Mayer School of Irish Dance*
		Olivia Grady	*Trinity Academy of Irish Dance*
		Maggie Randall	*Irwin Academy of Irish Dance*
		Emily Matula	*Hogan Irish Dance Academy*
		Morgan Liebtag	*Millennium Academy of Irish Dance*
		Amelia Alvarez	*McClanahan School of Irish Dance*
		Reina Knight	*McGing Irish Dancers*
R2 first dancer		Brynn Curtis	*Glencastle Irish Dancers*
		Elizabeth Sanchez	*Onórach Mulhern Geraghty School of Irish Dance*
		Teagan Kiger	*Keigher Academy of Irish Dance*
		Grace Hammett	*Richens-Timm Academy of Irish Dance*
		Gabrielle O'Brien	*Trinity Academy of Irish Dance*
		Maeve Stofko	*Leneghan Academy of Irish Dance*
		Grace Chambers	*Brady Campbell Irish Dance School (OH-USA)*
		Kara Bickler	*Beglan Academy*

21B

79 dancers registered

Solo Championship - Girls Under 16-B

Friday, November 25, 2022

Round 1:	Round 2:	Round 3:
Hornpipe	Reel	Set Dance
9:00 AM	11:00 AM	2:30 PM
Start #:	Start #:	Start #:
Stage F	Stage F	Stage F

		Olivia Lane	*Bell School of Irish Dance*
		Hannah Rauzi	*The Academy*
		Claire Magers	*Scoil Rince Ni Bhraonain*
		Molly Hanson	*Ardán Academy*
		Susanna Peak	*Ryan Academy of Irish Dance*
		Caroline Harrison	*Murphy Irish Arts Center*
		Eleanor Esterle	*McClanahan School of Irish Dance*
		Norah Porcelli	*Trinity Academy of Irish Dance*
		Kylie Malloy	*Richens-Timm Academy of Irish Dance*
		Kayana Scannell	*Rankin Holland Academy of Irish Dance*
		Isabella Gruber	*Bellator Academy of Irish Dance*
		Gabrielle Pasquerella	*O'Shea Irish Dance*
		Bella Dieringer	*Cashel Academy of Irish Dance*
		Ava Green	*Lavin Cassidy School of Irish Dancing*
		Madeleine Davidson	*Flanagan-O'Hare School of Irish Dance*
		Katherine Lawler	*Clark Academy of Irish Dance*
		Sarah Kilroy	*Burke School of Irish Dance (OH)*
		Pascale Hegerle	*Corda Mor Irish Dance*
Set first dancer		Martha Mitchell	*Milwaukee Academy of Irish Dance*
		Lucinda Stocco	*Trinity Academy of Irish Dance*
		Katelyn Molyneaux	*Bell School of Irish Dance*
		Chelsea Meier	*Richens-Timm Academy of Irish Dance*
		Tessa VonBank	*Onórach Mulhern Geraghty School of Irish Dance*
		Allison Kolber	*O'Hare School of Irish Dance*
		Madeline Erickson	*Hughes-Farrelly School of Irish Dance*
		Jenna Holt	*McClanahan School of Irish Dance*
		Ashley Lorenz	*Millennium Academy of Irish Dance*
		Fiona Bonner	*Dennehy-Mayer School of Irish Dance*
		Lorna Burns	*Dillon-Gavin School of Irish Dance*
		Cate Stethem	*McGing Irish Dancers*
		Faith Ragan	*Keigher Academy of Irish Dance*
		Rhiann Zulfer	*Trinity Academy of Irish Dance*

21B

79 dancers registered

Solo Championship - Girls Under 16-B

Friday, November 25, 2022

Round 1:	Round 2:	Round 3:
Hornpipe 9:00 AM	*Reel* 11:00 AM	*Set Dance* 2:30 PM
Start #: Stage F	Start #: Stage F	Start #: Stage F

		Sarah Thomas	*O'Kennedy Holland Irish Dance Academy*
		Meghan Walcheck	*Leneghan Academy of Irish Dance*
		Yura Yamamoto	*Richens-Timm Academy of Irish Dance*
		Gabriella McEwen Lenzmeier	*Corda Mor Irish Dance*
		Addison Wallschlaeger	*Bellator Academy of Irish Dance*
		Hannah Zepp	*Brady Campbell Irish Dance School (OH-USA)*
		Madeline Stencel	*Cashel Academy of Irish Dance*
		Rachel Rubertus	*Nugent School of Irish Dance*
		Ciara Tresky	*Bell School of Irish Dance*
		Lucy Dobslaw	*O'Faolain Academy*
		Grace O'Toole	*Erickson Academy of Irish Dance*
		Alannah Lohfeld	*O'Riada Manning Academy*
		Hallie Kuebelbeck	*Hudson Irish Dance Academy*
R1 first dancer		Keira Lloyd	*Ardán Academy*
		Ella Sater	*Dowds Irish Dance Academy*

22A

77 dancers registered

Solo Championship - Girls Under 15-A

Friday, November 25, 2022

Round 1:	Round 2:	Round 3:
Treble Jig	Slip Jig	Set Dance
8:00 AM	10:45 AM	2:30 PM
Start #:	Start #:	Start #:
Stage A	Stage A	Stage A

Set first dancer		Sophia Jaynes	*The Academy*
		Addison Lorance	*Richens-Timm Academy of Irish Dance*
		Nieve Howard	*Bellator Academy of Irish Dance*
		Kelsey Ryan	*Glencastle Irish Dancers*
		Anna Sise	*Lavin Cassidy School of Irish Dancing*
		Mackenzie Fisher	*Blackbird Academy of Irish Dance*
		Morgan Bacon	*Trinity Academy of Irish Dance*
		Mary Heger	*Sheila Healy Academy of Irish Dance*
		Lily Fall	*Kinsella Irish Dance*
		Kaitlyn Kilbane	*McGing Irish Dancers*
		Lila Allen	*Millennium Academy of Irish Dance*
		Allison Roesch	*Nugent School of Irish Dance*
		Ashley Andersen	*Corda Mor Irish Dance*
		Hannah Heinzman	*Ardán Academy*
		Maggie Hanson	*Onórach Mulhern Geraghty School of Irish Dance*
		Izzy Grace Ciesla	*Dennehy-Mayer School of Irish Dance*
		Lindsay Beaman	*Cashel Academy of Irish Dance*
		Fiona Gannon	*Brady Campbell Irish Dance School (OH-USA)*
		Abigail McCarty	*Celtic Academy of Irish Dance (US-OH)*
		Lorelei Buckley	*Dillon-Gavin School of Irish Dance*
		Sara Martino	*Blackbird Academy of Irish Dance*
		Sophia Davis	*MacConmara Academy of Irish Dance*
		Emily Anderer	*McNamara McCarthy School of Irish Dance*
		Ava Adams-Huang	*O'Riada Manning Academy*
		Rachel Blawas	*Bell School of Irish Dance*
R1 first dancer		Daniela Elizalde	*Hogan Irish Dance Academy*
		Joanna Bryan	*Richens-Timm Academy of Irish Dance*
		Claire Cromheecke	*Lavin Cassidy School of Irish Dancing*
		Zoe Goodman	*Corda Mor Irish Dance*
		Elizabeth Barth	*Cross Keys School of Irish Dance*
		Kate Foley	*Trinity Academy of Irish Dance*
		Keira Block	*Glencastle Irish Dancers*

22A

77 dancers registered

Solo Championship - Girls Under 15-A

Friday, November 25, 2022

Round 1:	Round 2:	Round 3:
Treble Jig 8:00 AM	*Slip Jig* 10:45 AM	*Set Dance* 2:30 PM
Start #: Stage A	Start #: Stage A	Start #: Stage A

		Mya Bell	*Bellator Academy of Irish Dance*
		Sadie Disher	*Dwyer School of Irish Dance*
		Makenna Murer	*Rankin Holland Academy of Irish Dance*
		Quinn McCormick	*McGing Irish Dancers*
		Clare Leonard	*Sheila Healy Academy of Irish Dance*
		Riley Ford	*Egan Irish Dance (US-OH)*
		Olivia Etheridge	*The Academy*
		Paige Johnson	*Onórach Mulhern Geraghty School of Irish Dance*
		Allie Long	*Millennium Academy of Irish Dance*
		Samantha Glass	*Champagne Academy of Irish Dance*
		Molly Cahill	*Dillon-Gavin School of Irish Dance*
		Mary Kate Norris	*Brady Campbell Irish Dance School (OH-USA)*
		Ella Reetz	*Kinsella Irish Dance*
		Addyson Randolph	*Celtic Academy of Irish Dance (US-OH)*
		Isabelle Mulkearns	*Bell School of Irish Dance*
		Kaili Ricci	*Corda Mor Irish Dance*
		Kate Strangberg	*McNamara McCarthy School of Irish Dance*
		Audrey Helmke	*Trinity Academy of Irish Dance*
		Ava Marie Dycus	*Richens-Timm Academy of Irish Dance*
R2 first dancer		Kara Peterson	*Blackbird Academy of Irish Dance*
		Keira Martin	*Dennehy-Mayer School of Irish Dance*
		Denise Magoun	*MacConmara Academy of Irish Dance*
		Catherine Moews	*Glencastle Irish Dancers*
		Ella Pace	*Cashel Academy of Irish Dance*
		Rowan Gorman	*Lavin Cassidy School of Irish Dancing*
		Alaina Mundt	*Ardán Academy*
		Tatum Walsh	*O'Riada Manning Academy*
		Claire Mulhern Malloy	*Onórach Mulhern Geraghty School of Irish Dance*
		Caitlin Nolan	*Sheila Healy Academy of Irish Dance*
		Mara Moore	*McGing Irish Dancers*
		Ada Bommer	*Burke School of Irish Dance (OH)*
		Annie McNeill	*Hogan Irish Dance Academy*

22A

77 dancers registered

Solo Championship - Girls Under 15-A

Friday, November 25, 2022

Round 1:	Round 2:	Round 3:
Treble Jig 8:00 AM	*Slip Jig* 10:45 AM	*Set Dance* 2:30 PM
Start #: Stage A	Start #: Stage A	Start #: Stage A

	Carrie Clennan	*Meghan Torno School of Irish Dance*
	Lauren Knutson	*Eilís Academy of Irish Dance*
	Andera Wnenk	*Blackbird Academy of Irish Dance*
	Taylor Welsh	*Beglan Academy*
	Molly Sittner	*Dillon-Gavin School of Irish Dance*
	Clare Sollinger	*Celtic Academy of Irish Dance (US-OH)*
	Reilly Naus	*Egan Irish Dance (US-OH)*
	Charlotte Pap	*Brady Campbell Irish Dance School (OH-USA)*
	Addison Toth	*McNamara McCarthy School of Irish Dance*
	Ellery Robertson	*Bell School of Irish Dance*
	Gracie Wozniak	*Trinity Academy of Irish Dance*
	Rachel MacLennan	*Dwyer School of Irish Dance*
	Elizabeth Pedergnana	*Onórach Mulhern Geraghty School of Irish Dance*

22B

78 dancers registered

Solo Championship - Girls Under 15-B

Friday, November 25, 2022

Round 1:	Round 2:	Round 3:
Treble Jig 8:00 AM	*Slip Jig* 10:45 AM	*Set Dance* 2:30 PM
Start #: Stage D	Start #: Stage D	Start #: Stage D

		Addison Comley	*McTeggart Irish Dancers (US-KY)*
		Caeleigh Edmiston	*Meghan Torno School of Irish Dance*
		Lillian Borzick	*Glencastle Irish Dancers*
		Zoe Janowski	*Bellator Academy of Irish Dance*
		Amaya Jackson	*O'Riada Manning Academy*
		Rachel Kaperick	*Trinity Academy of Irish Dance*
		Megan Crehan	*Cross Keys School of Irish Dance*
		Katharine Hughley	*Richens-Timm Academy of Irish Dance*
		Molly Baehl	*McNulty School of Irish Dance (Mid Am)*
		Emma Broderick	*Dennehy-Mayer School of Irish Dance*
		Gracie Massery	*Lavin Cassidy School of Irish Dancing*
		Jenna Kate Ling	*McGing Irish Dancers*
		Lyla Preshiren	*Hudson Irish Dance Academy*
		Maeve Harrison	*Kinsella Irish Dance*
		Margaret Schomer	*Saol Academy of Irish Dance*
		Sophia Silhol	*Beglan Academy*
		Eleanor Pfeiffer	*Meghan Torno School of Irish Dance*
		Rylei Young	*Ardán Academy*
Set first dancer		Mary Moran	*Glencastle Irish Dancers*
		Sarah Mollard	*Millennium Academy of Irish Dance*
		Katie Warner	*Mullane Godley Irish Dance Academy*
		Jocelyn Mehle	*Burke School of Irish Dance (OH)*
		Gabriella Panther	*McNamara McCarthy School of Irish Dance*
		Kate Colan	*Leneghan Academy of Irish Dance*
		Kelsey Meyer	*Richens-Timm Academy of Irish Dance*
		Anna Ribovich	*MacConmara Academy of Irish Dance*
		Kaley Byhre	*Dennehy-Mayer School of Irish Dance*
		Alaina Mooney	*Trinity Academy of Irish Dance*
		Bridget Sullivan	*Sheila Healy Academy of Irish Dance*
		Kaelen Korbel	*Inis Acla School of Irish Dance*
		Kate Riley	*Meghan Torno School of Irish Dance*
		Brigid Coyne	*Brady Campbell Irish Dance School (OH-USA)*

22B

78 dancers registered

Solo Championship - Girls Under 15-B

Friday, November 25, 2022

Round 1:	Round 2:	Round 3:
Treble Jig 8:00 AM	*Slip Jig* 10:45 AM	*Set Dance* 2:30 PM
Start #: Stage D	Start #: Stage D	Start #: Stage D

		Caddie Martin	*Quinn School of Irish Dance*
		Shannon Reynolds	*Glencastle Irish Dancers*
		Madison Schomisch	*The Academy*
		Sylvie Taylor	*Corda Mor Irish Dance*
		Moriah Polak	*Richens-Timm Academy of Irish Dance*
		Mae Czaszwicz	*Cross Keys School of Irish Dance*
		Aoife Stover	*Lavin Cassidy School of Irish Dancing*
		Juliana Zosel	*Cashel Academy of Irish Dance*
		Sutton Sherrard	*McTeggart Irish Dancers (US-KY)*
		Ava Tschappat	*McClanahan School of Irish Dance*
		Ellie Rhodes	*Bellator Academy of Irish Dance*
		Ashley Strauss	*Meghan Torno School of Irish Dance*
R1 first dancer		Maeve Gross	*Dennehy-Mayer School of Irish Dance*
		Erin Stethem	*McGing Irish Dancers*
		Julia Van Wyck	*Trinity Academy of Irish Dance*
		Sara Vacha	*Burke School of Irish Dance (OH)*
		Cecilia Schultz	*Glencastle Irish Dancers*
		Taylor Rickaby	*McNamara McCarthy School of Irish Dance*
		Kayla Thomas	*Richens-Timm Academy of Irish Dance*
		Reese Gilday	*Hogan Irish Dance Academy*
		Autumn Dobslaw	*O'Faolain Academy*
		Mackenzie Wooten	*Beglan Academy*
		Siobhan Boyle	*O'Hare School of Irish Dance*
		Palmer Calvey	*Keigher Academy of Irish Dance*
		Grace Trunnell	*Dillon-Gavin School of Irish Dance*
		Anna Fini	*O'Shea Irish Dance*
		Corinne Verde	*Millennium Academy of Irish Dance*
		Rory Zuniga	*Meghan Torno School of Irish Dance*
		Maisie Wragg	*Lavin Cassidy School of Irish Dancing*
		Sara Winters	*Cross Keys School of Irish Dance*
		Claire Kimberlin	*Clarkson School of Irish Dance*
		Emma Duns	*Leneghan Academy of Irish Dance*

22B

78 dancers registered

Solo Championship - Girls Under 15-B

Friday, November 25, 2022

Round 1:	Round 2:	Round 3:
Treble Jig 8:00 AM	*Slip Jig* 10:45 AM	*Set Dance* 2:30 PM
Start #: Stage D	Start #: Stage D	Start #: Stage D

		Abigail Schied	*Dennehy-Mayer School of Irish Dance*
		Marianna Butera	*Trinity Academy of Irish Dance*
		Shannon Bigelow	*Foy School of Traditional Irish Dance*
		Ava Hogenkamp	*Sheila Healy Academy of Irish Dance*
		Gianna Perrone	*Mullane Godley Irish Dance Academy*
		Clara Dunne	*Corda Mor Irish Dance*
R2 first dancer		Lauren Jones	*Egan Irish Dance (US-OH)*
		Miranda Grogean	*Celtic Academy of Irish Dance (US-OH)*
		Kaleigh Holmstrom	*Richens-Timm Academy of Irish Dance*
		Catherine Catherall	*McNamara McCarthy School of Irish Dance*
		Hannah Boyer	*Dwyer School of Irish Dance*
		Chloe Thompson	*Cashel Academy of Irish Dance*
		Talia Doud	*Burke School of Irish Dance (OH)*
		Lizzie Fahey	*McClanahan School of Irish Dance*

23A

74 dancers registered

Solo Championship - Girls Under 14-A

Friday, November 25, 2022

Round 1:	Round 2:	Round 3:
Hornpipe	Reel	Set Dance
8:00 AM	11:00 AM	2:30 PM
Start #:	Start #:	Start #:
Stage E	Stage E	Stage E

		Gabrielle McGrath	*MacConmara Academy of Irish Dance*
		Gianna Nieman	*The Academy*
		Natalie Ortlieb	*Trinity Academy of Irish Dance*
R2 first dancer		Catherine Finnerty	*O'Riada Manning Academy*
		Jemma MacNeill	*Driscoll School of Irish Dance*
		Maeve Lavelle	*Leneghan Academy of Irish Dance*
		Rachel Ward	*Corda Mor Irish Dance*
		Shay Linden	*Bell School of Irish Dance*
		Cara O'Connor	*Lavin Cassidy School of Irish Dancing*
		Shannon Smith	*Trinity Academy of Irish Dance*
		Abigail Perry	*Erickson Academy of Irish Dance*
		Addie Thiel	*Cashel Academy of Irish Dance*
		Taylor Peterson	*Dennehy-Mayer School of Irish Dance*
		Jenna Poulton	*McNamara McCarthy School of Irish Dance*
		Julia Wolf	*Richens-Timm Academy of Irish Dance*
		Addison Schwitzgebel	*The Academy*
		Kayla Jensen	*Beglan Academy*
		Annabel Jalcovik	*Hughes-Farrelly School of Irish Dance*
		Addison Zent	*Trinity Academy of Irish Dance*
		Emma Turner	*McTeggart Irish Dancers (US-KY)*
		Colleen Sableski	*Dwyer School of Irish Dance*
		Addison McAvoy	*Blackbird Academy of Irish Dance*
		Erin Stroup	*Erickson Academy of Irish Dance*
		Ryann Knepp	*McGing Irish Dancers*
		Aleisha Lohfeld	*O'Riada Manning Academy*
		Madison Castle	*Trinity Academy of Irish Dance*
		Ruby Murray	*Burke School of Irish Dance (OH)*
		Carrie Grimm	*MacConmara Academy of Irish Dance*
Set first dancer		Sophia Amundson	*Corda Mor Irish Dance*
		Keira Kelly	*Lavin Cassidy School of Irish Dancing*
		Katherine DeYoung	*Shovlin Academy*
		Maeve Dieringer	*Cashel Academy of Irish Dance*

23A

74 dancers registered

Solo Championship - Girls Under 14-A

Friday, November 25, 2022

Round 1:	Round 2:	Round 3:
Hornpipe	Reel	Set Dance
8:00 AM	11:00 AM	2:30 PM
Start #:	Start #:	Start #:
Stage E	Stage E	Stage E

		Ashley Filburn	*Celtic Academy of Irish Dance (US-OH)*
		Audrey Dailey	*Trinity Academy of Irish Dance*
		Emilie Clark	*The Academy*
		Mary Piper Blayney	*Richens-Timm Academy of Irish Dance*
		Piper Fuhr	*Corda Mor Irish Dance*
		Sarah Fitch	*Dennehy-Mayer School of Irish Dance*
		Niamh Kernan	*Leneghan Academy of Irish Dance*
		Claire Jaskierski	*Cross Keys School of Irish Dance*
		Fiona Hogan-Casale	*Bell School of Irish Dance*
		Eleanor Lawler	*Erickson Academy of Irish Dance*
		Rowan Wright	*Meghan Torno School of Irish Dance*
		Sarah Thompson	*O'Hare School of Irish Dance*
		Clare Gramling	*Corda Mor Irish Dance*
		Sara Jacobsen	*The Academy*
		Lily Drazen	*Clark Academy of Irish Dance*
		Madeleine Dube	*Trinity Academy of Irish Dance*
		Emily Mangin	*Lavin Cassidy School of Irish Dancing*
		Megan Master	*Egan Irish Dance (US-OH)*
		Greta Grossman	*Cashel Academy of Irish Dance*
		Millie Byerley	*O'Riada Manning Academy*
R1 first dancer		Riley Hanson	*Hughes-Farrelly School of Irish Dance*
		Mikayla McGuire	*McClanahan School of Irish Dance*
		MacKenzie Greaves	*Trinity Academy of Irish Dance*
		Sarah Greener	*Richens-Timm Academy of Irish Dance*
		Donovan Daniels	*O'Kennedy Holland Irish Dance Academy*
		Lucy Lakawitch	*Dennehy-Mayer School of Irish Dance*
		Frannie O'Brien	*Corda Mor Irish Dance*
		Claire Letavec	*Dwyer School of Irish Dance*
		Ellery Neely	*The Academy*
		Sofia Hills	*Dillon-Gavin School of Irish Dance*
		Clare Kennedy	*Trinity Academy of Irish Dance*
		Yiyi Li Kudera	*Nugent School of Irish Dance*

23A

74 dancers registered

Solo Championship - Girls Under 14-A

Friday, November 25, 2022

Round 1:	Round 2:	Round 3:
Hornpipe 8:00 AM	*Reel* 11:00 AM	*Set Dance* 2:30 PM
Start #: Stage E	Start #: Stage E	Start #: Stage E

	Charlotte O'Brien	*Lavin Cassidy School of Irish Dancing*
	Maryn Nguyen	*Cashel Academy of Irish Dance*
	Clara Meade	*Saol Academy of Irish Dance*
	Claire DeJournett	*Hudson Irish Dance Academy*
	Allana Korbel	*Inis Acla School of Irish Dance*
	Mary Claire Michalec	*Trinity Academy of Irish Dance*
	Lauren Petrie	*Corda Mor Irish Dance*
	Greta Miller	*McClanahan School of Irish Dance*
	Ava Sheerin	*Cross Keys School of Irish Dance*
	Annie Kress	*Richens-Timm Academy of Irish Dance*

23B

74 dancers registered

Solo Championship - Girls Under 14-B

Friday, November 25, 2022

Round 1:	Round 2:	Round 3:
Hornpipe	Reel	Set Dance
8:00 AM	11:00 AM	2:30 PM
Start #:	Start #:	Start #:
Stage F	Stage F	Stage F

		Polina Hannes	*Moriarty Lukyanova Dance Academy*
		Bridget Burke	*Bell School of Irish Dance*
		Camryn Angel	*Cross Keys School of Irish Dance*
		Colleen Lentz	*Dwyer School of Irish Dance*
		Adah English	*McGing Irish Dancers*
		Abby Ciarrachi	*Trinity Academy of Irish Dance*
		Margaret Kucel	*Flanagan-O'Hare School of Irish Dance*
		Verity Kocmick	*Celtic Steps School of Irish Dance*
		Emily Bolan	*Erickson Academy of Irish Dance*
		Ava Daum	*Hudson Irish Dance Academy*
		Delainey Grace Buttignol	*Bell School of Irish Dance*
		Niamh Bryowsky	*Clarkson School of Irish Dance*
		Maddy Lehman	*Trinity Academy of Irish Dance*
		Lily Merkle	*Richens-Timm Academy of Irish Dance*
R2 first dancer		Alaina Gardner	*Leneghan Academy of Irish Dance*
		Frances Duffy	*Corda Mor Irish Dance*
		Camden Dolvig	*Lavin Cassidy School of Irish Dancing*
		Elizabeth Saal	*Craoí na Tíre Studio of Irish Dance*
		Molly Ronan	*Onórach Mulhern Geraghty School of Irish Dance*
		Marley Ervin	*Bell School of Irish Dance*
		Fiona Coyne	*Murphy Irish Arts Center*
		Mary Catherine Bradish	*Mullane Godley Irish Dance Academy*
		Lauren Lovely	*Trinity Academy of Irish Dance*
		Delaney Burke	*Brady Campbell Irish Dance School (OH-USA)*
		Isabella Martinez	*Glencastle Irish Dancers*
		Lily Nechvatal	*Cross Keys School of Irish Dance*
		Libby Brodnicki	*Erickson Academy of Irish Dance*
		Claire Casey	*O'Hare School of Irish Dance*
		Ashlyn Hogan-Casale	*Bell School of Irish Dance*
		Sierra Schimmel	*Trinity Academy of Irish Dance*
		Lillian Smith	*McGing Irish Dancers*
		Maeve Cahill	*Dillon-Gavin School of Irish Dance*

23B

74 dancers registered

Solo Championship - Girls Under 14-B

Friday, November 25, 2022

Round 1:	Round 2:	Round 3:
Hornpipe	Reel	Set Dance
8:00 AM	11:00 AM	2:30 PM
Start #:	Start #:	Start #:
Stage F	Stage F	Stage F

		Elsa Gruber	*Kinsella Irish Dance*
		Caitlyn Hoover	*Clark Academy of Irish Dance*
		Julia Hannon	*McNulty School of Irish Dance (Mid Am)*
		Harper Good	*Lavin Cassidy School of Irish Dancing*
		Maura Sieckert	*Corda Mor Irish Dance*
		Lillian O'Grady	*Richens-Timm Academy of Irish Dance*
		Anna Molyneaux	*Bell School of Irish Dance*
Set first dancer		Nora Dunne	*Burke School of Irish Dance (OH)*
		Kaitlyn Sweeney	*Trinity Academy of Irish Dance*
		Clare Gareau	*Leneghan Academy of Irish Dance*
		Eliana Rettig	*Dwyer School of Irish Dance*
		McKenna Perkins	*Glencastle Irish Dancers*
		Kenley Etienne	*McClanahan School of Irish Dance*
		Makenna Myler	*Bell School of Irish Dance*
		Annika Ullom	*Hudson Irish Dance Academy*
		Teagan Lanemann	*Clarkson School of Irish Dance*
		Brooke Ruzich	*Cross Keys School of Irish Dance*
		Madeline Walsh	*Trinity Academy of Irish Dance*
		Colleen Leaman	*Celtic Academy of Irish Dance (US-OH)*
		Nora Green	*Lavin Cassidy School of Irish Dancing*
		Katherine Simcox	*Richens-Timm Academy of Irish Dance*
		Nora Zai	*McGing Irish Dancers*
		Rowan Mary Wilson	*Craoí na Tíre Studio of Irish Dance*
		Kate Weiss	*Meghan Torno School of Irish Dance*
		Ciara Prunty	*Bell School of Irish Dance*
		Lucinda Sisson	*Ardán Academy*
		Emma Moran	*McNulty School of Irish Dance (Mid Am)*
		Alese Zerhusen	*Erickson Academy of Irish Dance*
		Michaela Wolter	*Trinity Academy of Irish Dance*
		Teagan Zuraw	*Beglan Academy*
		Claire Spilker	*Flanagan-O'Hare School of Irish Dance*
R1 first dancer		Kailyn Tosto	*O'Hare School of Irish Dance*

23B

74 dancers registered

Solo Championship - Girls Under 14-B

Friday, November 25, 2022

Round 1:	Round 2:	Round 3:
Hornpipe 8:00 AM	*Reel* 11:00 AM	*Set Dance* 2:30 PM
Start #: Stage F	Start #: Stage F	Start #: Stage F

	Brennan Strauss	*Leneghan Academy of Irish Dance*
	Abigail Stack	*Bell School of Irish Dance*
	Mary Kennedy	*Lavin Cassidy School of Irish Dancing*
	Sydney Houdek	*Dillon-Gavin School of Irish Dance*
	Madeline Ruane	*Brady Campbell Irish Dance School (OH-USA)*
	Sydney Ward	*Kinsella Irish Dance*
	Molly Wendel	*Richens-Timm Academy of Irish Dance*
	Delaney Janes	*Clark Academy of Irish Dance*
	Saoirse Aiello	*O'Hara School of Irish Dance (US-IL)*
	Catherine Ritchie	*Hughes-Farrelly School of Irish Dance*

24A

87 dancers registered

Solo Championship - Girls Under 13-A

Sunday, November 27, 2022

Round 1:	Round 2:	Round 3:
Treble Jig 8:00 AM	*Slip Jig* 10:15 AM	*Set Dance* 2:30 PM
Start #: Stage D	Start #: Stage D	Start #: Stage D

		Kara Fini	*O'Shea Irish Dance*
		Alivia Ratcliff	*Hughes-Farrelly School of Irish Dance*
		Erin Elliott	*Hogan Irish Dance Academy*
R1 first dancer		Delaney Roman	*The Academy*
		Leah Riley	*Brady Campbell Irish Dance School (OH-USA)*
		Aileen Roach	*Trinity Academy of Irish Dance*
		Kyla Fischer	*Glencastle Irish Dancers*
		Maya Kim	*McClanahan School of Irish Dance*
		Josephine Fredlund	*Scoil Rince Ni Bhraonain*
		Kallie Robertson	*Beglan Academy*
		Bridget McDonagh	*Meghan Torno School of Irish Dance*
		Mary Clifford	*McGing Irish Dancers*
		Macy Smith	*The Academy*
		Megan Bailey	*McCormack Fay Academy*
		Eleanor Ryan	*Trinity Academy of Irish Dance*
		Violet Madrone	*O'Shea Irish Dance*
		Addisyn Spencer	*Brady Campbell Irish Dance School (OH-USA)*
		Sinead Tierney	*Dillon-Gavin School of Irish Dance*
		Rowan Wallschlaeger	*Bellator Academy of Irish Dance*
		Sophia Wood	*Kinsella Irish Dance*
		Elizabeth Straub	*Beglan Academy*
		Payton Wheeler	*The Academy*
		Kennedy Riley	*Richens-Timm Academy of Irish Dance*
		Madelyn Shannon	*Trinity Academy of Irish Dance*
		Maeve Willette	*Lavin Cassidy School of Irish Dancing*
		Mallory Thomae	*Cashel Academy of Irish Dance*
		Savannah Edwards	*McGing Irish Dancers*
		Katie McGreal	*Leneghan Academy of Irish Dance*
		Alannah Phillips	*MacConmara Academy of Irish Dance*
		Rosen Helderle	*Onórach Mulhern Geraghty School of Irish Dance*
		Avery Wright	*The Academy*
		Natalie Strahm	*Trinity Academy of Irish Dance*

24A

87 dancers registered

Solo Championship - Girls Under 13-A

Sunday, November 27, 2022

Round 1:	Round 2:	Round 3:
8:00 AM	10:15 AM	2:30 PM
Treble Jig	*Slip Jig*	*Set Dance*
Start #:	Start #:	Start #:
Stage D	Stage D	Stage D

R2 first dancer		Lily Weasler	*Beglan Academy*
		Lillian Stock	*Brady Campbell Irish Dance School (OH-USA)*
		Ellie Schirmer	*O'Shea Irish Dance*
		Makayla Quinn	*Meghan Torno School of Irish Dance*
		Jane Schlaudecker	*Erickson Academy of Irish Dance*
		Quinnlyn Schulte	*Foy School of Traditional Irish Dance*
		Daisy Haney	*Eilís Academy of Irish Dance*
		Emma Lou Manning	*Blackbird Academy of Irish Dance*
		Sophia Vrbancic	*Trinity Academy of Irish Dance*
		Danica Timm	*Richens-Timm Academy of Irish Dance*
		Brenda Gant	*Ardaigh Suas Academy of Irish Dance (US-MN)*
		Audrey Weber	*Corda Mor Irish Dance*
		Ciena Gilday	*Hogan Irish Dance Academy*
		Meghan Sheerin-Day	*McGing Irish Dancers*
		Taylor Thrasher	*Hughes-Farrelly School of Irish Dance*
		Abigail Wilkins	*Clarkson School of Irish Dance*
		Nora Tacheny	*O'Shea Irish Dance*
		Addison Alonzo	*Trinity Academy of Irish Dance*
		Kaitlyn Bitter	*The Academy*
		Jamesin Cornelius-Logan	*Cashel Academy of Irish Dance*
		Lucy Carper	*Dwyer School of Irish Dance*
		Moira Daly	*Lavin Cassidy School of Irish Dancing*
		Erin O'Neill	*Cross Keys School of Irish Dance*
		Kathleen Daley	*Leneghan Academy of Irish Dance*
		Mya Blacharczyk	*Meghan Torno School of Irish Dance*
		Isabel Atwood	*Trinity Academy of Irish Dance*
		Nora Spellacy	*Murphy Irish Arts Center*
		Ireland Beckett	*McGing Irish Dancers*
		Siena Calvelli	*Beglan Academy*
Set first dancer		Julia Hammett	*Richens-Timm Academy of Irish Dance*
		Olivia Dalton	*The Academy*
		Carra Bartosch	*Glencastle Irish Dancers*

24A

87 dancers registered

Solo Championship - Girls Under 13-A

Sunday, November 27, 2022

Round 1:	Round 2:	Round 3:
Treble Jig 8:00 AM	*Slip Jig* 10:15 AM	*Set Dance* 2:30 PM
Start #: Stage D	Start #: Stage D	Start #: Stage D

	Abigail Galer	*McNulty School of Irish Dance (Mid Am)*
	Charlotte Esterle	*McClanahan School of Irish Dance*
	Meg Egglesfield	*Trinity Academy of Irish Dance*
	Maeve Boucek	*Onórach Mulhern Geraghty School of Irish Dance*
	Victoria Fox	*Clark Academy of Irish Dance*
	Mackenzie Amacher	*MacConmara Academy of Irish Dance*
	Maeve Callahan Schreiber	*O'Shea Irish Dance*
	Norah DeVries	*Beglan Academy*
	Julia Jacobsen	*Driscoll School of Irish Dance*
	Claire Hageman	*The Academy*
	Esme Morris	*McTeggart Irish Dancers (US-KY)*
	Brianna Kelly	*Trinity Academy of Irish Dance*
	Maley Love	*McNulty School of Irish Dance (Mid Am)*
	Eleanore Goodman	*Meghan Torno School of Irish Dance*
	Mary Claire Wagner	*Lavin Cassidy School of Irish Dancing*
	Sophie Ciric	*McGing Irish Dancers*
	Nora Parsons	*Cashel Academy of Irish Dance*
	Alexis Hamm	*The Academy*
	Gretchen Jordan	*Leneghan Academy of Irish Dance*
	Catherine Kotowski	*Corda Mor Irish Dance*
	Madeline O'Brien	*Trinity Academy of Irish Dance*
	Gabrielle Gallagher	*Eilish Sullivan School*
	Elizabeth Hansen	*Richens-Timm Academy of Irish Dance*

24B

86 dancers registered

Solo Championship - Girls Under 13-B

Sunday, November 27, 2022

Round 1:	Round 2:	Round 3:
8:00 AM	10:15 AM	2:30 PM
Treble Jig	*Slip Jig*	*Set Dance*
Start #:	Start #:	Start #:
Stage A	Stage A	Stage A

		Molly Reid	*Trinity Academy of Irish Dance*
		Kira Robinson	*Dwyer School of Irish Dance*
R2 first dancer		Bridget Stover	*Lavin Cassidy School of Irish Dancing*
		Lucy Husband	*Onórach Mulhern Geraghty School of Irish Dance*
		Kiera Trunnell	*Dillon-Gavin School of Irish Dance*
		Roisin Kinsella-Alba	*Kinsella Irish Dance*
		Sophia Stricker	*Clark Academy of Irish Dance*
		Aubrey Schleyer	*Trinity Academy of Irish Dance*
		Diana Hodges	*MacConmara Academy of Irish Dance*
		Caitlin Wennerstrom	*McNulty School of Irish Dance (Mid Am)*
		Ella Richerson	*Dennehy-Mayer School of Irish Dance*
		Clare Donovan	*Richens-Timm Academy of Irish Dance*
		Teagan Crowe	*O'Shea Irish Dance*
		Bridget Boelens	*Trinity Academy of Irish Dance*
		Amelia Lohfeld	*O'Riada Manning Academy*
		Erin Dockweiler	*Dowds Irish Dance Academy*
		Alana Gebauer	*Cashel Academy of Irish Dance*
		Riley Chitwood	*Beglan Academy*
		Theresa Dennemann	*McGing Irish Dancers*
		Emma Christenson	*Trinity Academy of Irish Dance*
		Edie Preshiren	*Hudson Irish Dance Academy*
		Ella O'Malley	*Cross Keys School of Irish Dance*
		Kylie Strode	*Hughes-Farrelly School of Irish Dance*
		Sophia Adair	*The Academy*
		Helen Biesiadecki	*Millennium Academy of Irish Dance*
		Izzy Donohue	*Trinity Academy of Irish Dance*
		Honora Hansen	*Ardán Academy*
		Niamh McLaughlin	*Burke School of Irish Dance (OH)*
		Katie Foley	*Corda Mor Irish Dance*
		Ava Brown	*Scoil Rince Ni Bhraonain*
		Anya Ayub	*Onórach Mulhern Geraghty School of Irish Dance*
Set first dancer		Jenna Berg	*Mactir Academy of Irish Dance*

24B

86 dancers registered

Solo Championship - Girls Under 13-B

Sunday, November 27, 2022

Round 1:	Round 2:	Round 3:
Treble Jig 8:00 AM	*Slip Jig* 10:15 AM	*Set Dance* 2:30 PM
Start #: Stage A	Start #: Stage A	Start #: Stage A

		Vaughan Everson	*Dillon-Gavin School of Irish Dance*
		Mattie Rasner	*McTeggart Irish Dancers (US-KY)*
		Ellie Fahey	*Trinity Academy of Irish Dance*
		Nora Healy	*O'Hara School of Irish Dance (US-IL)*
		Aubree Krier	*Beglan Academy*
		Kylie Boyles	*McNamara McCarthy School of Irish Dance*
		Mady Buzenski	*The Academy*
		Jenna Bolsinger	*McNulty School of Irish Dance (Mid Am)*
		Erin Frugo	*Trinity Academy of Irish Dance*
		Molly Estep	*Lavin Cassidy School of Irish Dancing*
		Lillian Granneman	*Meghan Torno School of Irish Dance*
		Hazel Bell	*Bell School of Irish Dance*
		Alexis McCauley	*Beglan Academy*
		Madeline Brennan	*Onórach Mulhern Geraghty School of Irish Dance*
		Josephine Perry	*Cross Keys School of Irish Dance*
		Samantha Hodkiewicz	*Trinity Academy of Irish Dance*
		Cameron Shadley	*Millennium Academy of Irish Dance*
		Caroline Kelly	*Clark Academy of Irish Dance*
		Cora Edwards	*McGing Irish Dancers*
		Delaney Gnandt	*MacConmara Academy of Irish Dance*
		Audrey Fitzpatrick	*The Academy*
		Maeve Kennedy	*Trinity Academy of Irish Dance*
		Gracie Carmody	*Dennehy-Mayer School of Irish Dance*
		Isabelle Mimick	*Corda Mor Irish Dance*
		Caitlin Jefferson	*McNulty School of Irish Dance (Mid Am)*
		Isabella Colburn	*Richens-Timm Academy of Irish Dance*
		Kaitlin Miazga	*Dillon-Gavin School of Irish Dance*
R1 first dancer		Isabelle Carlson	*O'Shea Irish Dance*
		Jolene Kenny	*Trinity Academy of Irish Dance*
		Braemar Gray	*Onórach Mulhern Geraghty School of Irish Dance*
		Emma Danis	*Dwyer School of Irish Dance*
		Clara O'Brien	*Beglan Academy*

24B

86 dancers registered

Solo Championship - Girls Under 13-B

Sunday, November 27, 2022

Round 1:	Round 2:	Round 3:
Treble Jig 8:00 AM	*Slip Jig* 10:15 AM	*Set Dance* 2:30 PM
Start #: Stage A	Start #: Stage A	Start #: Stage A

	Katherine Bohlen	*Murphy Irish Arts Center*
	Reagan Jurca	*Leneghan Academy of Irish Dance*
	Molly Potter	*The Academy*
	Dublyn Alt	*O'Kennedy Holland Irish Dance Academy*
	Reese Maher	*Trinity Academy of Irish Dance*
	Lydia Alvarez	*McClanahan School of Irish Dance*
	Abigail Walsh	*Cross Keys School of Irish Dance*
	Alexa Wegner	*Craoí na Tíre Studio of Irish Dance*
	Rebecca Graves	*McNamara McCarthy School of Irish Dance*
	Lulu Simons	*Beglan Academy*
	Annie O'Boyle	*Trinity Academy of Irish Dance*
	Margaret Mendenhall	*Brady Campbell Irish Dance School (OH-USA)*
	Evelyn Husband	*Onórach Mulhern Geraghty School of Irish Dance*
	Georgia Weller	*Millennium Academy of Irish Dance*
	Emilia Sherwood	*McGing Irish Dancers*
	Danika Gillstrom	*Eilish Sullivan School*
	Lauren O'Sullivan	*Trinity Academy of Irish Dance*
	Addyson Thacker	*McTeggart Irish Dancers (US-KY)*
	Lila West	*Corda Mor Irish Dance*
	Alessandra Libbra	*Meghan Torno School of Irish Dance*
	London Spratt	*The Academy*
	Ellen Lawless	*O'Hara School of Irish Dance (US-IL)*

25A

67 dancers registered

Solo Championship - Girls Under 12-A

Sunday, November 27, 2022

Round 1:	Round 2:	Round 3:
Hornpipe	Reel	Set Dance
8:00 AM	10:00 AM	1:30 PM
Start #:	Start #:	Start #:
Stage E	Stage E	Stage E

		Nora Stoffel	*Kinsella Irish Dance*
		Maguire Leahy	*Dillon-Gavin School of Irish Dance*
		Delia Mooney	*Beglan Academy*
		Carena Schiller	*Bell School of Irish Dance*
		Regina Gibson	*Trinity Academy of Irish Dance*
		Amelia Keefer	*Mullane Godley Irish Dance Academy*
		Aoife Taheny	*Richens-Timm Academy of Irish Dance*
		Madeline McVeigh	*Cross Keys School of Irish Dance*
		Audrey Pinto	*Erickson Academy of Irish Dance*
		Marisa Truka	*The Academy*
		Ellison Piotrowski	*Beglan Academy*
		Mollie Uhrich	*Egan Irish Dance (US-OH)*
		Brynne Godfrey	*Saol Academy of Irish Dance*
		Maura Sur	*Lavin Cassidy School of Irish Dancing*
		Maeve Coyne	*Brady Campbell Irish Dance School (OH-USA)*
R2 first dancer		Anya Mahan	*Millennium Academy of Irish Dance*
		Hannah Manczko	*Dillon-Gavin School of Irish Dance*
		Parker Knepp	*McGing Irish Dancers*
		Orla Rahilly	*Trinity Academy of Irish Dance*
		Braeda Arens	*Corda Mor Irish Dance*
		Maya Buzenski	*Richens-Timm Academy of Irish Dance*
		Emily Nicholson	*McNamara McCarthy School of Irish Dance*
		Elise Bachman	*Bell School of Irish Dance*
		Lillian Horna	*Murphy Irish Arts Center*
		Chloe Bilbruck	*Clark Academy of Irish Dance*
		Leilani Dore	*Mullane Godley Irish Dance Academy*
		Alexy Actis	*Leneghan Academy of Irish Dance*
		Mary Ruth Duffy	*Corda Mor Irish Dance*
		Noelia Colin	*Dillon-Gavin School of Irish Dance*
		Evelyn Cnudde	*The Academy*
		Ella Massery	*Lavin Cassidy School of Irish Dancing*
		Colette Bond	*Egan Irish Dance (US-OH)*

25A

67 dancers registered

Solo Championship - Girls Under 12-A

Sunday, November 27, 2022

Round 1:	Round 2:	Round 3:
8:00 AM	10:00 AM	1:30 PM
Hornpipe	*Reel*	*Set Dance*
Start #:	Start #:	Start #:
Stage E	Stage E	Stage E

		Abigail Young	*McTeggart Irish Dancers (US-KY)*
		Lilly Campbell	*Craoí na Tíre Studio of Irish Dance*
		Gabrielle Girondi	*Bell School of Irish Dance*
		Katharine Faulkner	*Corda Mor Irish Dance*
		Sienna Baik	*Trinity Academy of Irish Dance*
Set first dancer		Audrey Canning	*McGing Irish Dancers*
		Cordelia Hair	*Richens-Timm Academy of Irish Dance*
		Maile Fedele	*McClanahan School of Irish Dance*
		Peyton Hehir	*Dillon-Gavin School of Irish Dance*
		Aubrey Jett	*Blackbird Academy of Irish Dance*
		Addileen Davian	*The Academy*
		Aisley Houlihan	*Cross Keys School of Irish Dance*
		Briar Goard	*Beglan Academy*
		Maeve Murphy	*Lavin Cassidy School of Irish Dancing*
		Isabelle Girondi	*Bell School of Irish Dance*
		Madison Extine	*MacConmara Academy of Irish Dance*
		Sinead Hehir	*Mullane Godley Irish Dance Academy*
		Devyn Berbaum	*Trinity Academy of Irish Dance*
		Addelynn Amidei	*Onórach Mulhern Geraghty School of Irish Dance*
		Nora Conneely	*Hogan Irish Dance Academy*
		Madeline Kellenberger	*Beglan Academy*
		Brooke Hageman	*The Academy*
		Charlotte Knight	*Dillon-Gavin School of Irish Dance*
		Kennedy Rife	*Richens-Timm Academy of Irish Dance*
		Cara O'Donnell	*Leneghan Academy of Irish Dance*
		Anna Lynch	*Bell School of Irish Dance*
		Mia Loeffler	*Clark Academy of Irish Dance*
		Liten Conway	*Trinity Academy of Irish Dance*
R1 first dancer		Kirsten Laumann	*Beglan Academy*
		Makenna Holloway	*McGing Irish Dancers*
		Adrienne Lewis	*Sheila Healy Academy of Irish Dance*
		Nadia Hultgren	*MacConmara Academy of Irish Dance*

25A

67 dancers registered

Solo Championship - Girls Under 12-A

Sunday, November 27, 2022

Round 1:	Round 2:	Round 3:
Hornpipe 8:00 AM	*Reel* 10:00 AM	*Set Dance* 1:30 PM
Start #:	Start #:	Start #:
Stage E	**Stage E**	**Stage E**

	Romy Stevens	*The Academy*
	Eileen Lueck	*Glencastle Irish Dancers*
	Bridget Olk	*Lavin Cassidy School of Irish Dancing*

25B

68 dancers registered

Solo Championship - Girls Under 12-B

Sunday, November 27, 2022

Round 1:	Round 2:	Round 3:
Hornpipe 8:00 AM	*Reel* 10:00 AM	*Set Dance* 1:30 PM
Start #: Stage F	Start #: Stage F	Start #: Stage F

		Siobhan Bryowsky	*Clarkson School of Irish Dance*
		Molly Forebaugh	*Trinity Academy of Irish Dance*
		Ava Baker	*Meghan Torno School of Irish Dance*
		Rylan Kindell	*Millennium Academy of Irish Dance*
		Brielle McKinley	*Milwaukee Academy of Irish Dance*
		Hannah Hassett	*Dennehy-Mayer School of Irish Dance*
		Piper Crislip	*O'Malley Irish Dance Academy (US-OH)*
		Erin Burke	*Bell School of Irish Dance*
		Grace Antonucci	*O'Kennedy Holland Irish Dance Academy*
		Greta Johnson	*Onórach Mulhern Geraghty School of Irish Dance*
		Meg McDonough	*Richens-Timm Academy of Irish Dance*
Set first dancer		Mary Margaret McCarthy	*Cross Keys School of Irish Dance*
		Caitlin Hartman	*Burke School of Irish Dance (OH)*
		Scarlett Lawler	*Mullane Godley Irish Dance Academy*
		Kelly Kane	*Lavin Cassidy School of Irish Dancing*
		Calista Masters	*Trinity Academy of Irish Dance*
		Lauren Amundson	*Corda Mor Irish Dance*
		Anya Russell	*Smyth School of Irish Dance*
		Maeli Gottschalk	*Scoil Rince Ni Bhraonain*
		Kayleigh MacLeod	*Brady Campbell Irish Dance School (OH-USA)*
		Madelyn Allen	*McClanahan School of Irish Dance*
		Bridget Gardner	*Leneghan Academy of Irish Dance*
		Hannah Murphy	*Onórach Mulhern Geraghty School of Irish Dance*
		Meredith Lindsay	*Bell School of Irish Dance*
		Clara Hale	*Murphy Irish Arts Center*
		Casidy O'Connor	*Glencastle Irish Dancers*
		Sorcha Sweeney	*The Academy*
		Lauren McHone	*Trinity Academy of Irish Dance*
		Shay Spanier	*Celtic Academy of Irish Dance (US-OH)*
		Molly Ruzich	*Cross Keys School of Irish Dance*
		Paige Kamps	*Clark Academy of Irish Dance*
		Elli Kinnunen	*Burke School of Irish Dance (OH)*

25B

68 dancers registered

Solo Championship - Girls Under 12-B

Sunday, November 27, 2022

Round 1:	Round 2:	Round 3:
Hornpipe	Reel	Set Dance
8:00 AM	10:00 AM	1:30 PM
Start #:	Start #:	Start #:
Stage F	Stage F	Stage F

		Marin Putka	*Brady Campbell Irish Dance School (OH-USA)*
		Julianna Ambrosius	*Nugent School of Irish Dance*
R1 first dancer		Ava Jane Close	*Hogan Irish Dance Academy*
		Emily Simmons	*Meghan Torno School of Irish Dance*
		Mary Rigney	*Trinity Academy of Irish Dance*
		Fiona West	*Dennehy-Mayer School of Irish Dance*
		Megan Snyder	*Bell School of Irish Dance*
		Brigid Ronan	*Onórach Mulhern Geraghty School of Irish Dance*
		Laily Abdeljabbar	*O'Faolain Academy*
		Kimi Yamamoto	*Richens-Timm Academy of Irish Dance*
		Molly Rich	*Egan Irish Dance (US-OH)*
		Maura Cahill	*Dillon-Gavin School of Irish Dance*
		Adelyn Rugg	*Glencastle Irish Dancers*
		Madelyn Murer	*Rankin Holland Academy of Irish Dance*
		Marianna Stark	*Trinity Academy of Irish Dance*
		Casey Wolf	*Mullane Godley Irish Dance Academy*
		Adelyn Hurley	*Onórach Mulhern Geraghty School of Irish Dance*
		Ellie Aylward	*Brady Campbell Irish Dance School (OH-USA)*
		Amelia Burke	*O'Riada Manning Academy*
		Kenseth Ferrell	*Lavin Cassidy School of Irish Dancing*
		Keelyn Schubert	*Bellator Academy of Irish Dance*
		Katelyn Crehan	*Cross Keys School of Irish Dance*
		Heidi Heger	*Sheila Healy Academy of Irish Dance*
		Emma Bogyo	*Dennehy-Mayer School of Irish Dance*
		Dakota Hulse	*Kinsella Irish Dance*
R2 first dancer		Alana Piroch	*Celtic Academy of Irish Dance (US-OH)*
		Ciara Brady Campbell	*Brady Campbell Irish Dance School (OH-USA)*
		Elizabeth Downie	*Leneghan Academy of Irish Dance*
		Corinne Clemens	*Burke School of Irish Dance (OH)*
		Sophia Weiss	*McGing Irish Dancers*
		Kylie Brennan	*Bell School of Irish Dance*
		Kathryn Frank	*The Academy*

25B

68 dancers registered

Solo Championship - Girls Under 12-B

Sunday, November 27, 2022

Round 1:	Round 2:	Round 3:
Hornpipe 8:00 AM	*Reel* 10:00 AM	*Set Dance* 1:30 PM
Start #:	Start #:	Start #:
Stage F	**Stage F**	**Stage F**

	Mary-Grace Dobie	*O'Shea Irish Dance*
	Karsyn Guerra	*Glencastle Irish Dancers*
	Grace Hafertepe	*Onórach Mulhern Geraghty School of Irish Dance*
	Maggie Heavey	*Clark Academy of Irish Dance*

26A

63 dancers registered

Solo Championship - Girls Under 11-A

Sunday, November 27, 2022

Round 1:	Round 2:	Round 3:
8:00 AM	10:15 AM	1:45 PM
Treble Jig	*Slip Jig*	*Set Dance*
Start #:	Start #:	Start #:
Stage B	Stage B	Stage B

		Sammie Rhodes	*Bellator Academy of Irish Dance*
		Fiona Jackson	*McTeggart Irish Dancers (US-KY)*
		Mikayla Kenny	*Sheila Healy Academy of Irish Dance*
		Tenley Mahoney	*Onórach Mulhern Geraghty School of Irish Dance*
		Emma Capdeboscq	*Clark Academy of Irish Dance*
		Eleanor Pochert	*Kinsella Irish Dance*
		Honora Champagne-Bennett	*Champagne Academy of Irish Dance*
		Scarlett Hillenbrand	*Beglan Academy*
Set first dancer		Lorelei Jancha	*MacConmara Academy of Irish Dance*
		Maeve Rose	*Clarkson School of Irish Dance*
		McKayla O'Leary	*Bell School of Irish Dance*
		Elyse Noonan	*Keigher Academy of Irish Dance*
		Grace Sarther	*Trinity Academy of Irish Dance*
		Tessa Andrews	*Nugent School of Irish Dance*
		Charlotte Woolley	*Dennehy-Mayer School of Irish Dance*
		Samantha Krier	*Beglan Academy*
		Emma Walsh	*McNamara McCarthy School of Irish Dance*
		Sienna Wong	*Meghan Torno School of Irish Dance*
		Mackenzie Wegner	*Bellator Academy of Irish Dance*
		Catherine Reed	*Murphy Irish Arts Center*
		Caroline Zimmerman	*McGing Irish Dancers*
		Charlotte Smith	*Onórach Mulhern Geraghty School of Irish Dance*
		Evellyn Schaschwary	*Beglan Academy*
		Avery Neely	*The Academy*
		Corrah Perez	*O'Shea Irish Dance*
		Madison Glass	*Champagne Academy of Irish Dance*
		Zoe Blickenstaff	*McClanahan School of Irish Dance*
		Addison O'Leary	*O'Malley Irish Dance Academy (US-OH)*
		Paige O'Gara	*Mullane Godley Irish Dance Academy*
R1 first dancer		Moira Smith	*Brady Campbell Irish Dance School (OH-USA)*
		Daniella Siska	*Trinity Academy of Irish Dance*
		Norah Shane	*Corda Mor Irish Dance*

26A

63 dancers registered

Solo Championship - Girls Under 11-A

Sunday, November 27, 2022

Round 1:	Round 2:	Round 3:
Treble Jig 8:00 AM	*Slip Jig* 10:15 AM	*Set Dance* 1:45 PM
Start #: Stage B	Start #: Stage B	Start #: Stage B

		Riley Earner	*Cross Keys School of Irish Dance*
		Alexis Fink	*Richens-Timm Academy of Irish Dance*
		Camilla O'Toole	*Meghan Torno School of Irish Dance*
		Ciara Cange	*Clark Academy of Irish Dance*
		Caroline Egan	*Sheila Healy Academy of Irish Dance*
		Charlotte McKenna	*Bell School of Irish Dance*
		Phoebe Rose Beglan	*Beglan Academy*
		Sarah Kelly	*Blackbird Academy of Irish Dance*
		Clara Stephens	*Dennehy-Mayer School of Irish Dance*
		Ella Orlowski	*Kinsella Irish Dance*
		Lucy Andrastek	*Bellator Academy of Irish Dance*
		Delaney Devine	*Onórach Mulhern Geraghty School of Irish Dance*
		Violet Zinck	*O'Hara School of Irish Dance (US-IL)*
		Charlotte McRoberts	*Trinity Academy of Irish Dance*
		Katey DeGuire	*Beglan Academy*
		Carleigh Edwards	*O'Malley Irish Dance Academy (US-OH)*
		Lucille Caruso	*McNamara McCarthy School of Irish Dance*
		Aislinn Bell	*McNulty School of Irish Dance (Mid Am)*
R2 first dancer		Scarlett Anstine	*The Academy*
		Caitlyn Douglas	*McTeggart Irish Dancers (US-KY)*
		Samantha Babcock	*Milwaukee Academy of Irish Dance*
		Madeline Harrison	*Leneghan Academy of Irish Dance*
		Cecelia Douds	*Corda Mor Irish Dance*
		Morgaine Fitzgerald	*O'Shea Irish Dance*
		Nora Mountain	*Bell School of Irish Dance*
		Fiona Gauthier	*McGing Irish Dancers*
		Dani Kennedy	*Richens-Timm Academy of Irish Dance*
		Maura Mullane	*Mullane Godley Irish Dance Academy*
		Maeve Porcelli	*Trinity Academy of Irish Dance*
		Julie Scherbel	*Meghan Torno School of Irish Dance*
		Fiona Fouliard	*Beglan Academy*

26B

62 dancers registered

Solo Championship - Girls Under 11-B

Sunday, November 27, 2022

Round 1:	Round 2:	Round 3:
Treble Jig 8:00 AM	*Slip Jig* 10:15 AM	*Set Dance* 1:45 PM
Start #: Stage C	Start #: Stage C	Start #: Stage C

		Macie Smith	*McGing Irish Dancers*
		Elizabeth Wolf	*Clark Academy of Irish Dance*
		Clare Arnold	*Cross Keys School of Irish Dance*
		Eve Unroe	*Richens-Timm Academy of Irish Dance*
		Aly Mastracchio	*O'Hare School of Irish Dance*
		Shea Thompson	*Sheila Healy Academy of Irish Dance*
		Nora Peters	*Ardán Academy*
		Calista Prinz	*Onórach Mulhern Geraghty School of Irish Dance*
		Avery Hoffman	*Hogan Irish Dance Academy*
		Zoe Anaya	*Trinity Academy of Irish Dance*
		Lillian Fedele	*McClanahan School of Irish Dance*
		Reagan Burke	*Brady Campbell Irish Dance School (OH-USA)*
		Fiona Amick	*O'Kennedy Holland Irish Dance Academy*
		Reena Colaizy	*O'Shea Irish Dance*
		Nessa Bueno	*O'Malley Irish Dance Academy (US-OH)*
		Lauren Beall	*Mullane Godley Irish Dance Academy*
Set first dancer		Marin Ackerman	*Millennium Academy of Irish Dance*
		Verlie Tranmal	*Kinsella Irish Dance*
		Deirdre Collins	*McGing Irish Dancers*
		Lily Meholif	*Smyth School of Irish Dance*
		Ella Carpenter	*The Academy*
		Arabella McEwen Lenzmeier	*Corda Mor Irish Dance*
		Hailey Kelliher	*Trinity Academy of Irish Dance*
		Mary Catherine Saladin	*Clark Academy of Irish Dance*
		Jillian Kenney	*Clarkson School of Irish Dance*
		Brigid Grady	*Burke School of Irish Dance (OH)*
		Natalia Colin	*Dillon-Gavin School of Irish Dance*
		Reagan Senders	*Hughes-Farrelly School of Irish Dance*
		Mira Gunning	*Onórach Mulhern Geraghty School of Irish Dance*
		Nola Steffenhagen	*Bellator Academy of Irish Dance*
		Eva Yee	*Irwin Academy of Irish Dance*
		Quinn Gerba	*Sheila Healy Academy of Irish Dance*

26B

62 dancers registered

Solo Championship - Girls Under 11-B

Sunday, November 27, 2022

Round 1:	Round 2:	Round 3:
Treble Jig 8:00 AM	*Slip Jig* 10:15 AM	*Set Dance* 1:45 PM
Start #: Stage C	Start #: Stage C	Start #: Stage C

		Maria Hiserodt	*Bell School of Irish Dance*
		Ava Mazur	*Trinity Academy of Irish Dance*
		Emmy Kemper	*Meghan Torno School of Irish Dance*
		Evelyne Kocher	*Brady Campbell Irish Dance School (OH-USA)*
R1 first dancer		Grace Emerson	*Ardán Academy*
		Fiona Watkins	*O'Kennedy Holland Irish Dance Academy*
		Natalie Rapp	*McGing Irish Dancers*
		Violet Scalf	*McClanahan School of Irish Dance*
		Ava Gibb	*O'Malley Irish Dance Academy (US-OH)*
		Kate Edwards	*Hogan Irish Dance Academy*
		Claire Hansen	*Mullane Godley Irish Dance Academy*
		Ariana Vitale	*Clark Academy of Irish Dance*
		Leila Stitzel	*O'Shea Irish Dance*
		Abby Gallagher	*O'Hara School of Irish Dance (US-IL)*
		Margaret McGuire	*Trinity Academy of Irish Dance*
		Fionnuala Repenning	*Brady Campbell Irish Dance School (OH-USA)*
		Genevieve Lichtig	*The Academy*
		Mary Nell Scanlan	*Sheila Healy Academy of Irish Dance*
		Mackenzie Strode	*Hughes-Farrelly School of Irish Dance*
		Rosalie Katona	*Millennium Academy of Irish Dance*
		Lilly May Yoder	*Onórach Mulhern Geraghty School of Irish Dance*
		Adeline Clark	*Dwyer School of Irish Dance*
		Madeleine O'Keefe	*Corda Mor Irish Dance*
		Molly Roe	*Lavin Cassidy School of Irish Dancing*
		Sarah Hyland	*Burke School of Irish Dance (OH)*
R2 first dancer		Paige Spencer	*Brady Campbell Irish Dance School (OH-USA)*
		Maeve Lange	*Mullane Godley Irish Dance Academy*
		Lucille Stanley	*Trinity Academy of Irish Dance*
		Kaitlyn Powrozek	*Dillon-Gavin School of Irish Dance*
		Cecilia Mangan	*Cashel Academy of Irish Dance*

27A

60 dancers registered

Solo Championship - Girls Under 10-A

Sunday, November 27, 2022

Round 1:	Round 2:	Round 3:
9:00 AM	11:00 AM	2:30 PM
Hornpipe	*Reel*	*Set in Jig Time Only*
Start #:	Start #:	Start #:
Stage E	Stage E	Stage E

		Bridget McGovern	*O'Hare School of Irish Dance*
		Jean Cook	*Mullane Godley Irish Dance Academy*
		Reagan Joyce	*Saol Academy of Irish Dance*
		Marion Palmer	*The Academy*
		Giuliana Corrao	*Kinsella Irish Dance*
		Grace Kerrigan	*Brady Campbell Irish Dance School (OH-USA)*
		Emma Dougherty	*Trinity Academy of Irish Dance*
Set first dancer		Xanthe Ernst	*McNamara McCarthy School of Irish Dance*
		Kara Murphy	*Blackbird Academy of Irish Dance*
		Abigail Lehman	*Dwyer School of Irish Dance*
		Olivia Sinnott	*The Academy*
		Adalynn Carroll	*Hughes-Farrelly School of Irish Dance*
		Hermione Groves	*Meghan Torno School of Irish Dance*
		Ella McPeak	*Lavin Cassidy School of Irish Dancing*
		Grace Gibson	*Trinity Academy of Irish Dance*
		Nora Grassl	*Beglan Academy*
		Ailish Rossitto	*Craoí na Tíre Studio of Irish Dance*
		Keira Smith	*The Academy*
		Alexandria Phillips	*Millennium Academy of Irish Dance*
		Ella Behrle	*McGing Irish Dancers*
		AnnaMae Ferrell	*Bell School of Irish Dance*
		Nuala Terracina	*Burke School of Irish Dance (OH)*
		Molly Mocko	*Onórach Mulhern Geraghty School of Irish Dance*
		Greer Meeks	*Trinity Academy of Irish Dance*
		Emma Vincent	*The Academy*
		Vivianna Libbra	*Meghan Torno School of Irish Dance*
		Margaret O'Malley	*McNulty School of Irish Dance (Mid Am)*
R1 first dancer		Keeva Kinsella-Alba	*Kinsella Irish Dance*
		Phiona Hurley	*MacConmara Academy of Irish Dance*
		Elizabeth Madsen	*Ardaigh Suas Academy of Irish Dance (US-MN)*
		Gwen Parker	*Dillon-Gavin School of Irish Dance*
		Maija Pyykkonen	*Trinity Academy of Irish Dance*

27A

60 dancers registered

Solo Championship - Girls Under 10-A

Sunday, November 27, 2022

Round 1:	Round 2:	Round 3:
9:00 AM	11:00 AM	2:30 PM
Hornpipe	*Reel*	*Set in Jig Time Only*
Start #:	Start #:	Start #:
Stage E	Stage E	Stage E

		Amelia Actis	*Leneghan Academy of Irish Dance*
		Annie Hale	*Murphy Irish Arts Center*
		Mila Weitz	*The Academy*
		Price Miller	*Corda Mor Irish Dance*
		Sofia Steffen	*McNamara McCarthy School of Irish Dance*
		Lily Steets Byrnes	*Dwyer School of Irish Dance*
		Ella Zvejnieks	*Blackbird Academy of Irish Dance*
		Katie Keaveny	*Clark Academy of Irish Dance*
		Kathryn Williams	*Trinity Academy of Irish Dance*
		Addison Wilderson	*Meghan Torno School of Irish Dance*
		Claire Ritchie	*Hughes-Farrelly School of Irish Dance*
		Taylor Fadeski	*Glencastle Irish Dancers*
		Laura Pap	*Brady Campbell Irish Dance School (OH-USA)*
		Molly Didier	*Bellator Academy of Irish Dance*
		Eloise Koehnke	*Kinsella Irish Dance*
R2 first dancer		Anne Stephan	*Sheila Healy Academy of Irish Dance*
		Gianna Kelly	*Cross Keys School of Irish Dance*
		Lucille Barnes	*Trinity Academy of Irish Dance*
		Corinne Murphy	*Burke School of Irish Dance (OH)*
		Mallory Burns	*Millennium Academy of Irish Dance*
		Clara Cantwell	*Bell School of Irish Dance*
		Ainsley Adams	*The Academy*
		Annie Lee	*Onórach Mulhern Geraghty School of Irish Dance*
		Grace Bosler	*Beglan Academy*
		Kaitlyn Schwab	*Hogan Irish Dance Academy*
		Janie Carroll	*Trinity Academy of Irish Dance*
		Maggie Richerson	*Dennehy-Mayer School of Irish Dance*
		Catherine Granneman	*Meghan Torno School of Irish Dance*

27B

60 dancers registered

Solo Championship - Girls Under 10-B

Sunday, November 27, 2022

Round 1:	Round 2:	Round 3:
9:00 AM	11:00 AM	2:30 PM
Hornpipe	*Reel*	*Set in Jig Time Only*
Start #:	Start #:	Start #:
Stage F	Stage F	Stage F

		Zoe Delgado	*Dennehy-Mayer School of Irish Dance*
		Abby Hintzelman	*Glencastle Irish Dancers*
		Sophia Geurts	*Trinity Academy of Irish Dance*
		Amara Kim	*McClanahan School of Irish Dance*
		Brigid Murray	*Irwin Academy of Irish Dance*
		Zoey Potter	*The Academy*
		Isabelle Panveno	*Onórach Mulhern Geraghty School of Irish Dance*
		Anna Kuzu	*Beglan Academy*
		Niamh Healy	*O'Hara School of Irish Dance (US-IL)*
		Ellery Halleron	*Trinity Academy of Irish Dance*
		Greta Gollinger	*O'Malley Irish Dance Academy (US-OH)*
		Ashlee Miazga	*Dillon-Gavin School of Irish Dance*
		Evangeline Tafelski	*Kinsella Irish Dance*
		Maeve Kelly	*Clark Academy of Irish Dance*
		Emma Black	*Brady Campbell Irish Dance School (OH-USA)*
		Aisling Daly	*Saol Academy of Irish Dance*
		Elliot Meeks	*Trinity Academy of Irish Dance*
R1 first dancer		Ellie Lakatos	*Beglan Academy*
		Sienna Rhoads	*Onórach Mulhern Geraghty School of Irish Dance*
		Maura McDonagh	*Meghan Torno School of Irish Dance*
		Ella Tippet	*Bellator Academy of Irish Dance*
		Sofia Orellana	*Leneghan Academy of Irish Dance*
		Olivia Northcutt	*Trinity Academy of Irish Dance*
		Evelyn Griffith	*Cashel Academy of Irish Dance*
		Maeve McTighe	*Cross Keys School of Irish Dance*
		Emmeline Lynn	*O'Malley Irish Dance Academy (US-OH)*
		Maeve McGowan	*O'Hara School of Irish Dance (US-IL)*
		Anella Wessels	*Beglan Academy*
		June Ostrow	*Trinity Academy of Irish Dance*
		Molly Mladic	*Dillon-Gavin School of Irish Dance*
		Elinor Simonovich	*Onórach Mulhern Geraghty School of Irish Dance*
		Maeve Sheehy	*Mullane Godley Irish Dance Academy*

27B

60 dancers registered

Solo Championship - Girls Under 10-B

Sunday, November 27, 2022

Round 1:	Round 2:	Round 3:
9:00 AM	11:00 AM	2:30 PM
Hornpipe	*Reel*	*Set in Jig Time Only*
Start #:	Start #:	Start #:
Stage F	Stage F	Stage F

		Kayleigh Schnettgoecke	*Clark Academy of Irish Dance*
		Clare Hladik	*Dennehy-Mayer School of Irish Dance*
		Mary Clare Kelley	*Brady Campbell Irish Dance School (OH-USA)*
		Catherine Trautwein	*McClanahan School of Irish Dance*
		Kaitlin Schimmel	*Trinity Academy of Irish Dance*
R2 first dancer		Kaia Toft	*Kinsella Irish Dance*
		Abby Schamel	*Meghan Torno School of Irish Dance*
		Kit Radel	*Sheila Healy Academy of Irish Dance*
		Eliza Kaffenbarger	*Millennium Academy of Irish Dance*
		Amelia Prestier	*MacConmara Academy of Irish Dance*
		Madison Cortez	*Trinity Academy of Irish Dance*
		Shayla Clucas	*Saol Academy of Irish Dance*
		Bryce Cockerill	*Craoí na Tíre Studio of Irish Dance*
		Felicity Fouliard	*Beglan Academy*
		Delilah Buckley	*Dillon-Gavin School of Irish Dance*
		Emma Shein	*Hogan Irish Dance Academy*
		Micaela Cox	*Trinity Academy of Irish Dance*
		Lucy Aylward	*Brady Campbell Irish Dance School (OH-USA)*
		Francesca Kincanon	*Onórach Mulhern Geraghty School of Irish Dance*
		Nora Hayes	*O'Hara School of Irish Dance (US-IL)*
		Molly Willette	*Lavin Cassidy School of Irish Dancing*
		Mara Berry	*Burke School of Irish Dance (OH)*
		Veronica Stocks	*Kinsella Irish Dance*
		Charlotte Fisher	*Trinity Academy of Irish Dance*
		Milly Keeteman	*Meghan Torno School of Irish Dance*
Set first dancer		Betsy Grafing	*Corda Mor Irish Dance*
		Sydney Franz	*O'Malley Irish Dance Academy (US-OH)*
		Charlotte Keefer	*Mullane Godley Irish Dance Academy*

28

71 dancers registered

Solo Championship - Girls Under 9

Sunday, November 27, 2022

Round 1:	Round 2:	Round 3:
9:00 AM	11:00 AM	2:30 PM
Treble Jig	*Reel*	*Trad Set*
Start #:	Start #:	Start #:
Stage B	Stage B	Stage B

		Bridget Neill	*Meghan Torno School of Irish Dance*
		Makena Kapusinski	*Trinity Academy of Irish Dance*
		Riley Bahr	*Sheila Healy Academy of Irish Dance*
R2 first dancer		Noelle Mason	*Brady Campbell Irish Dance School (OH-USA)*
		Delaney Naus	*Egan Irish Dance (US-OH)*
		Sophia Etheridge	*The Academy*
		Gabriella Kolb	*Trinity Academy of Irish Dance*
		Myra Douds	*Corda Mor Irish Dance*
		Allison Nellis	*Hughes-Farrelly School of Irish Dance*
		Cora Muscato	*O'Kennedy Holland Irish Dance Academy*
		Maggie Dowd	*Bell School of Irish Dance*
		Elena Jirschele	*Kinsella Irish Dance*
		Rose Murray	*Brady Campbell Irish Dance School (OH-USA)*
		Ava Lawler	*Trinity Academy of Irish Dance*
		Livvie Davidson	*Flanagan-O'Hare School of Irish Dance*
		Bridget Hamrock	*Burke School of Irish Dance (OH)*
		Logan Knepp	*McGing Irish Dancers*
		Abigail Davidson	*Cashel Academy of Irish Dance*
		Ella Flanigan	*Mullane Godley Irish Dance Academy*
		Rosalie Masters	*Trinity Academy of Irish Dance*
		Brynn Krebs	*Hudson Irish Dance Academy*
		Isla Jurgenson	*Bellator Academy of Irish Dance*
		Jacquelyn Roberts	*Clarkson School of Irish Dance*
		Hallie Lemminger	*Beglan Academy*
		Quinlan Bright	*Clark Academy of Irish Dance*
		Samantha McAdams	*Trinity Academy of Irish Dance*
		Fiona Webb	*Harling School of Irish Dance*
Set first dancer		Honora Perez	*Ardán Academy*
		Hanna Leezer	*Ryan Academy of Irish Dance*
		Rory Clare Southard	*Richens-Timm Academy of Irish Dance*
		Madison Richards	*Sheila Healy Academy of Irish Dance*
		Madeline McHugh	*Trinity Academy of Irish Dance*

28

71 dancers registered

Solo Championship - Girls Under 9

Sunday, November 27, 2022

Round 1:	Round 2:	Round 3:
Treble Jig	*Reel*	*Trad Set*
9:00 AM	11:00 AM	2:30 PM
Start #:	Start #:	Start #:
Stage B	Stage B	Stage B

		Emily Soeder	*Brady Campbell Irish Dance School (OH-USA)*
		Lillyann Piovarchy	*O'Kennedy Holland Irish Dance Academy*
		Lauryn McKenna	*Kinsella Irish Dance*
		Grace O'Donnell	*Meghan Torno School of Irish Dance*
		MaryKate West	*O'Malley Irish Dance Academy (US-OH)*
		Fiona McIlrath	*Trinity Academy of Irish Dance*
		Emeline Reece	*The Academy*
		Aoife Stegeman	*Clarkson School of Irish Dance*
		Maggie Lynch	*Dennehy-Mayer School of Irish Dance*
		Elsie Shaw	*Corda Mor Irish Dance*
		Bella Pitterle	*Trinity Academy of Irish Dance*
		Cora Lewis	*Clark Academy of Irish Dance*
		Zoey Servais	*Bellator Academy of Irish Dance*
		Audrey McKenna	*Bell School of Irish Dance*
		Hadley Metzger	*Mullane Godley Irish Dance Academy*
		Amelia Radomski	*Cashel Academy of Irish Dance*
		Nora Scully	*Trinity Academy of Irish Dance*
		Meghan O'Donnell	*Leneghan Academy of Irish Dance*
R1 first dancer		Nora Pearson	*McGing Irish Dancers*
		Cecelia Platko	*Burke School of Irish Dance (OH)*
		Amberley Thacker	*McTeggart Irish Dancers (US-KY)*
		Julia Kreuser	*Glencastle Irish Dancers*
		Lucy Arnoldt	*Trinity Academy of Irish Dance*
		Maggie Edwards	*Hogan Irish Dance Academy*
		Clara Marques	*O'Kennedy Holland Irish Dance Academy*
		Elizabeth Gibbons	*McNulty School of Irish Dance (Mid Am)*
		Isobel Bickerstaff	*Kinsella Irish Dance*
		Charlotte Wysocki	*Onórach Mulhern Geraghty School of Irish Dance*
		Brooklyn Glisch	*Trinity Academy of Irish Dance*
		Alexandra Bardunias	*Beglan Academy*
		Avery Campagna	*Harling School of Irish Dance*
		Mora Hockinson	*Keigher Academy of Irish Dance*

28

71 dancers registered

Solo Championship - Girls Under 9

Sunday, November 27, 2022

Round 1:	Round 2:	Round 3:
Treble Jig	*Reel*	*Trad Set*
9:00 AM	11:00 AM	2:30 PM
Start #:	Start #:	Start #:
Stage B	**Stage B**	**Stage B**

	Reagan Quayle	*O'Shea Irish Dance*
	Madeline Henige	*Ardán Academy*
	Corinne Gunville	*Trinity Academy of Irish Dance*
	Molly Gorman	*Brady Campbell Irish Dance School (OH-USA)*
	Mia Butler	*Bellator Academy of Irish Dance*
	Lauren Fahrenbach	*Mullane Godley Irish Dance Academy*
	Charlotte Bratcher	*Clark Academy of Irish Dance*

29

76 dancers registered

Solo Championship - Girls Under 8

Sunday, November 27, 2022

Round 1:	Round 2:	Round 3:
9:00 AM	11:00 AM	2:30 PM
Treble Jig	*Reel*	*Trad Set*
Start #:	Start #:	Start #:
Stage C	Stage C	Stage C

		Fiona Parks	*Burke School of Irish Dance (OH)*
		Hadleigh Wolf	*Glencastle Irish Dancers*
		Eleanor Theobald	*Onórach Mulhern Geraghty School of Irish Dance*
		Megan Pap	*Brady Campbell Irish Dance School (OH-USA)*
		Sydney Timperley	*Trinity Academy of Irish Dance*
		Megan Clayton	*Blackbird Academy of Irish Dance*
R2 first dancer		Nora Kinsella-Alba	*Kinsella Irish Dance*
		Kiera Dunlap	*Dennehy-Mayer School of Irish Dance*
		Abigail Stanek	*Cashel Academy of Irish Dance*
		Vivian Simpson	*Ardán Academy*
		Fraoch Repenning	*Brady Campbell Irish Dance School (OH-USA)*
		Aislin Ploessl	*Beglan Academy*
		Scarlett Stricker	*Clark Academy of Irish Dance*
		Rose White	*Meghan Torno School of Irish Dance*
		Aine Posante	*Burke School of Irish Dance (OH)*
		Malea Sheehy	*Mullane Godley Irish Dance Academy*
		Josephine Dobie	*O'Shea Irish Dance*
		Meara Mladic	*Dillon-Gavin School of Irish Dance*
		Lorelei Rinderle	*Kinsella Irish Dance*
		Adelaide Graham-Rackmill	*Leneghan Academy of Irish Dance*
		Nora Black	*Brady Campbell Irish Dance School (OH-USA)*
		Delanie Davian	*The Academy*
		Norah Galles	*McNamara McCarthy School of Irish Dance*
		Brigid Brezina	*Trinity Academy of Irish Dance*
		Sela Krebs	*Hudson Irish Dance Academy*
		Anna Meyer	*Glencastle Irish Dancers*
		Catherine Delaney	*Cashel Academy of Irish Dance*
		Addyson Holden	*Hughes-Farrelly School of Irish Dance*
		Cecilia Boscoe	*Brady Campbell Irish Dance School (OH-USA)*
		Grace Parker Emmerling	*Dwyer School of Irish Dance*
		Kennedy Ashworth	*Clark Academy of Irish Dance*
Set first dancer		Haylen Becker	*Beglan Academy*

29

76 dancers registered

Solo Championship - Girls Under 8

Sunday, November 27, 2022

Round 1:	Round 2:	Round 3:
Treble Jig 9:00 AM	*Reel* 11:00 AM	*Trad Set* 2:30 PM
Start #: Stage C	Start #: Stage C	Start #: Stage C

		Delaney Chesak	*Trinity Academy of Irish Dance*
		Wren Clayton	*Bentley Academy of Irish Dance*
		Natalie Donio	*Clarkson School of Irish Dance*
		Keagan Dreamer	*Burke School of Irish Dance (OH)*
		Caroline Lafferty	*Mullane Godley Irish Dance Academy*
		Addison Gierer	*Meghan Torno School of Irish Dance*
		Kendall O'Dea	*McClanahan School of Irish Dance*
		Penelope Brackin	*Cross Keys School of Irish Dance*
		Amy Gallagher	*Brady Campbell Irish Dance School (OH-USA)*
		Rose Doney	*Kinsella Irish Dance*
		Riley Connolly	*Trinity Academy of Irish Dance*
		Bridey Carr	*Dennehy-Mayer School of Irish Dance*
		Thea Erker	*Clark Academy of Irish Dance*
		Magdalena DiFuccia	*Onórach Mulhern Geraghty School of Irish Dance*
		Elodie Calef	*Corda Mor Irish Dance*
		Cora Duplisea	*Burke School of Irish Dance (OH)*
		Odeanna Gebauer	*Cashel Academy of Irish Dance*
		Anna Hill	*Brady Campbell Irish Dance School (OH-USA)*
		Kailani Wiza	*Glencastle Irish Dancers*
		Bridget Gunville	*Trinity Academy of Irish Dance*
		Grace Jirschele	*Kinsella Irish Dance*
		Teagan Henry	*Irwin Academy of Irish Dance*
		Alicia Gruber	*Bellator Academy of Irish Dance*
		Julia Hodge	*Brady Campbell Irish Dance School (OH-USA)*
		Abigail Dunlap	*Harling School of Irish Dance*
R1 first dancer		Erin Linn	*Mullane Godley Irish Dance Academy*
		Addison Krell	*Trinity Academy of Irish Dance*
		Alexandra Evans	*Clark Academy of Irish Dance*
		Teagan Grady	*Burke School of Irish Dance (OH)*
		Vivian Shaw	*Meghan Torno School of Irish Dance*
		Laurie Preshiren	*Hudson Irish Dance Academy*
		Bridget Kelley	*Brady Campbell Irish Dance School (OH-USA)*

29

76 dancers registered

Solo Championship - Girls Under 8

Sunday, November 27, 2022

Round 1:	Round 2:	Round 3:
9:00 AM	11:00 AM	2:30 PM
Treble Jig	*Reel*	*Trad Set*
Start #:	Start #:	Start #:
Stage C	**Stage C**	**Stage C**

	Elliana Mahon	*Trinity Academy of Irish Dance*
	Veronica Hitch	*Dwyer School of Irish Dance*
	Eliana Miksch	*Cashel Academy of Irish Dance*
	Piper Kingston	*Kinsella Irish Dance*
	Andie Grafing	*Corda Mor Irish Dance*
	Ava Paxton	*Bentley Academy of Irish Dance*
	Holly McGovern	*O'Hare School of Irish Dance*
	Tessa Smith	*Trinity Academy of Irish Dance*
	Nora Hiserodt	*Bell School of Irish Dance*
	Campbell MacLeod	*Brady Campbell Irish Dance School (OH-USA)*
	Virginia Keppler-Leyva	*Clark Academy of Irish Dance*
	Megan Linn	*Mullane Godley Irish Dance Academy*

98

7 dancers registered

Master

Saturday, November 26, 2022

Round 1:	Round 2:	Round 3:
Treble Jig	*Reel/Slip Jig*	*Set Dance*
12:30 PM	12:30 PM	12:30 PM
Start #:	Start #:	Start #:
Stage F	**Stage F**	**Stage F**

R1 first dancer		Julie Donohoe	*McGing Irish Dancers*
		Katie Wilhelms	*Milwaukee Academy of Irish Dance*
R2 first dancer		Margaret English	*McTeggart Irish Dancers (US-KY)*
		Claire Harris	*Milwaukee Academy of Irish Dance*
Set first dancer		Molly Smith	*Irwin Academy of Irish Dance*
		Kay Senglaub	*Milwaukee Academy of Irish Dance*
		Glenna Joyce	*McTeggart Irish Dancers (US-KY)*

99

25 dancers registered

Adult-Solo

Saturday, November 26, 2022

Round 1:	Round 2:	Round 3:
Treble Jig 12:30 PM	*Reel/Slip Jig* 12:30 PM	*Trad Set* 12:30 PM
Start #: Stage F	Start #: Stage F	Start #: Stage F

		Lynn McGough-McCabe	*Ardán Academy*
		Emma Gravino	*Millennium Academy of Irish Dance*
		Linda Rudy	*Richens-Timm Academy of Irish Dance*
		Alexandra Murray	*Rankin Holland Academy of Irish Dance*
		Carolyn Moss	*Ardán Academy*
		Gabrielle Ambrosius	*Nugent School of Irish Dance*
		Audrey Gale-Dyer	*McTeggart Irish Dancers (US-KY)*
R1 first dancer		Meghan Vucetic	*Irwin Academy of Irish Dance*
		Elizabeth Tigue	*Ardán Academy*
		Lucina Siepler	*Milwaukee Academy of Irish Dance*
		Karen Thornwall	*Driscoll School of Irish Dance*
		Sarah Beaumont-White	*Millennium Academy of Irish Dance*
		Paige Draper	*Ardán Academy*
		Erinn Riley	*Richens-Timm Academy of Irish Dance*
		Nathan Bentley	*McTeggart Irish Dancers (US-KY)*
R2 first dancer		Sarah Haskins	*Ardán Academy*
		Shirley Blaine	*Rankin Holland Academy of Irish Dance*
		Bridget Daley	*Leneghan Academy of Irish Dance*
		Emily Koetters	*Ardán Academy*
		Liz Stephens	*Dillon-Gavin School of Irish Dance*
		Sal Spanier	*Celtic Academy of Irish Dance (US-OH)*
		Lisa Lemanski	*Ardán Academy*
		Cara Connors	*Milwaukee Academy of Irish Dance*
Set first dancer		Zoë Blackwell	*McTeggart Irish Dancers (US-KY)*
		Paige Long	*Dwyer School of Irish Dance*

408G

18 teams registered

Ceili 4H - Girls - Under 8

Saturday, November 26, 2022

Time: 9:00 AM **Stage: Stage D** **Start #:**

		Team: A	***Kinsella Irish Dance***	Four Hand Reel
		Team: A	***Clarkson School of Irish Dance***	Four Hand Reel
		Team: A	***MacConmara Academy of Irish Dance***	Four Hand Reel
		Team: A	***Hogan Irish Dance Academy***	Four Hand Reel
		Team: A	***O'Hara School of Irish Dance (US-IL)***	Four Hand Reel
		Team: A	***Harling School of Irish Dance***	Four Hand Reel
		Team: B	***Sheila Healy Academy of Irish Dance***	Four Hand Reel
		Team: A	***Dillon-Gavin School of Irish Dance***	Four Hand Reel
		Team: A	***Blackbird Academy of Irish Dance***	Four Hand Reel
		Team: B	***MacConmara Academy of Irish Dance***	Four Hand Reel
		Team: A	***Beglan Academy***	Four Hand Reel
		Team: A	***Cashel Academy of Irish Dance***	Four Hand Reel
First team to dance		Team: A	***Onórach Mulhern Geraghty School of Irish Dance***	Humours of Bandon
		Team: A	***Meghan Torno School of Irish Dance***	Humours of Bandon
		Team: A	***Erickson Academy of Irish Dance***	Humours of Bandon
		Team: A	***McGing Irish Dancers***	Humours of Bandon
		Team: B	***Onórach Mulhern Geraghty School of Irish Dance***	Humours of Bandon
		Team: A	***Sheila Healy Academy of Irish Dance***	Four Hand Reel

408X

4 teams registered

Ceili 4H - Mix - Under 8

Saturday, November 26, 2022

Time: 9:00 AM **Stage: Stage D** **Start #:**

		Team: A	***Bell School of Irish Dance***	Four Hand Reel
		Team: A	***Hogan Irish Dance Academy***	Four Hand Reel
		Team: A	***McClanahan School of Irish Dance***	Humours of Bandon
First team to dance		Team: A	***Keigher Academy of Irish Dance***	Four Hand Reel

410G

34 teams registered

Ceili 4H - Girls - Under 10

Saturday, November 26, 2022

Time: 10:15 AM **Stage: Stage C** **Start #:**

	Team: A	***Bell School of Irish Dance***	Four Hand Reel
	Team: A	***Glencastle Irish Dancers***	Four Hand Reel
	Team: A	***Brady Campbell Irish Dance School (OH-USA)***	Four Hand Reel
	Team: A	***Kinsella Irish Dance***	Four Hand Reel
	Team: B	***The Academy***	Four Hand Reel
	Team: A	***Hogan Irish Dance Academy***	Four Hand Reel
	Team: A	***MacConmara Academy of Irish Dance***	Four Hand Reel
	Team: A	***Dennehy-Mayer School of Irish Dance***	Four Hand Reel
	Team: A	***Dillon-Gavin School of Irish Dance***	Four Hand Reel
	Team: A	***Blackbird Academy of Irish Dance***	Four Hand Reel
	Team: A	***McTeggart Irish Dancers (US-KY)***	Four Hand Reel
	Team: B	***MacConmara Academy of Irish Dance***	Four Hand Reel
	Team: A	***Clarkson School of Irish Dance***	Four Hand Reel
	Team: C	***The Academy***	Four Hand Reel
	Team: B	***Glencastle Irish Dancers***	Four Hand Reel
	Team: A	***Sheila Healy Academy of Irish Dance***	Four Hand Reel
	Team: A	***Harling School of Irish Dance***	Four Hand Reel
	Team: C	***MacConmara Academy of Irish Dance***	Four Hand Reel
	Team: A	***Richens-Timm Academy of Irish Dance***	Four Hand Reel
	Team: B	***Dillon-Gavin School of Irish Dance***	Four Hand Reel
	Team: D	***The Academy***	Four Hand Reel
	Team: A	***McNulty School of Irish Dance (Mid Am)***	Four Hand Reel
	Team: B	***Hogan Irish Dance Academy***	Four Hand Reel
	Team: A	***Celtic Academy of Irish Dance (US-OH)***	Four Hand Reel
	Team: A	***O'Hara School of Irish Dance (US-IL)***	Four Hand Reel

410G

34 teams registered

Ceili 4H - Girls - Under 10

Saturday, November 26, 2022

Time: 10:15 AM **Stage: Stage C** **Start #:**

	Team: A	***O'Malley Irish Dance Academy (US-OH)***	Four Hand Reel
	Team: B	***Sheila Healy Academy of Irish Dance***	Four Hand Reel
	Team: A	***Rankin Holland Academy of Irish Dance***	Humours of Bandon
	Team: A	***McClanahan School of Irish Dance***	Humours of Bandon
	Team: A	***Onórach Mulhern Geraghty School of Irish Dance***	Humours of Bandon
	Team: B	***Rankin Holland Academy of Irish Dance***	Humours of Bandon
	Team: A	***Meghan Torno School of Irish Dance***	Humours of Bandon
	Team: A	***McGing Irish Dancers***	Humours of Bandon
First team to dance	Team: A	***The Academy***	Four Hand Reel

410X

13 teams registered

Ceili 4H - Mix - Under 10

Saturday, November 26, 2022

Time: 10:30 AM **Stage: Stage D** **Start #:**

		Team: A	***Glencastle Irish Dancers***	Four Hand Reel
		Team: A	***Kinsella Irish Dance***	Four Hand Reel
		Team: A	***Blackbird Academy of Irish Dance***	Four Hand Reel
		Team: A	***Cashel Academy of Irish Dance***	Four Hand Reel
		Team: A	***Burke School of Irish Dance (OH)***	Four Hand Reel
		Team: A	***O'Shea Irish Dance***	Four Hand Reel
		Team: A	***Beglan Academy***	Four Hand Reel
First team to dance		Team: A	***Erickson Academy of Irish Dance***	Humours of Bandon
		Team: A	***O'Hare School of Irish Dance***	Humours of Bandon
		Team: A	***Mactir Academy of Irish Dance***	Humours of Bandon
		Team: A	***O'Kennedy Holland Irish Dance Academy***	Humours of Bandon
		Team: A	***Saol Academy of Irish Dance***	Humours of Bandon
		Team: A	***Richens-Timm Academy of Irish Dance***	Four Hand Reel

412G

42 teams registered

Ceili 4H - Girls - Under 12

Saturday, November 26, 2022

Time: 9:00 AM **Stage: Stage C** **Start #:**

	Team: A	***Kinsella Irish Dance***	Four Hand Reel
	Team: A	***The Academy***	Four Hand Reel
	Team: A	***Bell School of Irish Dance***	Four Hand Reel
	Team: A	***Cross Keys School of Irish Dance***	Four Hand Reel
	Team: A	***O'Malley Irish Dance Academy (US-OH)***	Four Hand Reel
	Team: A	***Brady Campbell Irish Dance School (OH-USA)***	Four Hand Reel
	Team: B	***The Academy***	Four Hand Reel
	Team: A	***Dennehy-Mayer School of Irish Dance***	Four Hand Reel
	Team: A	***Sheila Healy Academy of Irish Dance***	Four Hand Reel
	Team: A	***Richens-Timm Academy of Irish Dance***	Four Hand Reel
	Team: A	***O'Hara School of Irish Dance (US-IL)***	Four Hand Reel
	Team: A	***Dillon-Gavin School of Irish Dance***	Four Hand Reel
	Team: B	***Bell School of Irish Dance***	Four Hand Reel
	Team: A	***Celtic Academy of Irish Dance (US-OH)***	Four Hand Reel
	Team: A	***Clarkson School of Irish Dance***	Four Hand Reel
	Team: A	***Mullane Godley Irish Dance Academy***	Four Hand Reel
	Team: C	***The Academy***	Four Hand Reel
	Team: B	***Kinsella Irish Dance***	Four Hand Reel
	Team: B	***Cross Keys School of Irish Dance***	Four Hand Reel
	Team: C	***Bell School of Irish Dance***	Four Hand Reel
	Team: B	***O'Malley Irish Dance Academy (US-OH)***	Four Hand Reel
	Team: B	***Sheila Healy Academy of Irish Dance***	Four Hand Reel
	Team: D	***The Academy***	Four Hand Reel
	Team: A	***Hogan Irish Dance Academy***	Four Hand Reel
	Team: B	***Richens-Timm Academy of Irish Dance***	Four Hand Reel

412G

42 teams registered

Ceili 4H - Girls - Under 12

Saturday, November 26, 2022

Time: 9:00 AM **Stage: Stage C** **Start #:**

		Team: A	***McNulty School of Irish Dance (Mid Am)***	Four Hand Reel
		Team: A	***Lavin Cassidy School of Irish Dancing***	Four Hand Reel
		Team: D	***Bell School of Irish Dance***	Four Hand Reel
		Team: E	***The Academy***	Four Hand Reel
		Team: A	***Keigher Academy of Irish Dance***	Four Hand Reel
		Team: A	***Cashel Academy of Irish Dance***	Four Hand Reel
First team to dance		Team: A	***Saol Academy of Irish Dance***	Humours of Bandon
		Team: A	***McClanahan School of Irish Dance***	Humours of Bandon
		Team: A	***Mactir Academy of Irish Dance***	Humours of Bandon
		Team: A	***Meghan Torno School of Irish Dance***	Humours of Bandon
		Team: A	***Burke School of Irish Dance (OH)***	Humours of Bandon
		Team: A	***McGing Irish Dancers***	Humours of Bandon
		Team: B	***Dillon-Gavin School of Irish Dance***	Humours of Bandon
		Team: A	***Rankin Holland Academy of Irish Dance***	Humours of Bandon
		Team: B	***Meghan Torno School of Irish Dance***	Humours of Bandon
		Team: B	***McGing Irish Dancers***	Humours of Bandon
		Team: A	***McTeggart Irish Dancers (US-KY)***	Four Hand Reel

412X

17 teams registered

Ceili 4H - Mix - Under 12

Saturday, November 26, 2022

Time: 10:30 AM **Stage: Stage D** **Start #:**

	Team: A	***The Academy***	Four Hand Reel
	Team: A	***Hogan Irish Dance Academy***	Four Hand Reel
	Team: A	***Beglan Academy***	Four Hand Reel
	Team: A	***MacConmara Academy of Irish Dance***	Four Hand Reel
	Team: A	***Bell School of Irish Dance***	Four Hand Reel
	Team: A	***Champagne Academy of Irish Dance***	Four Hand Reel
	Team: A	***Clarkson School of Irish Dance***	Four Hand Reel
	Team: A	***O'Malley Irish Dance Academy (US-OH)***	Four Hand Reel
	Team: A	***Irwin Academy of Irish Dance***	Four Hand Reel
	Team: A	***Keigher Academy of Irish Dance***	Four Hand Reel
	Team: A	***Blackbird Academy of Irish Dance***	Four Hand Reel
	Team: A	***Dwyer School of Irish Dance***	Humours of Bandon
	Team: A	***O'Kennedy Holland Irish Dance Academy***	Humours of Bandon
	Team: A	***Mactir Academy of Irish Dance***	Humours of Bandon
	Team: A	***McClanahan School of Irish Dance***	Humours of Bandon
	Team: A	***McGing Irish Dancers***	Humours of Bandon
First team to dance	Team: A	***Egan Irish Dance (US-OH)***	Four Hand Reel

415G

41 teams registered

Ceili 4H - Girls - Under 15

Saturday, November 26, 2022

Time: 10:15 AM **Stage: Stage B** **Start #:**

	Team: A	***The Academy***	Four Hand Reel
	Team: A	***McTeggart Irish Dancers (US-KY)***	Four Hand Reel
	Team: A	***Blackbird Academy of Irish Dance***	Four Hand Reel
	Team: A	***O'Hara School of Irish Dance (US-IL)***	Four Hand Reel
	Team: A	***Champagne Academy of Irish Dance***	Four Hand Reel
	Team: A	***Lavin Cassidy School of Irish Dancing***	Four Hand Reel
	Team: A	***Murphy Irish Arts Center***	Four Hand Reel
	Team: A	***MacConmara Academy of Irish Dance***	Four Hand Reel
	Team: A	***Hogan Irish Dance Academy***	Four Hand Reel
	Team: A	***Dennehy-Mayer School of Irish Dance***	Four Hand Reel
	Team: B	***The Academy***	Four Hand Reel
	Team: A	***Bell School of Irish Dance***	Four Hand Reel
	Team: A	***Sheila Healy Academy of Irish Dance***	Four Hand Reel
	Team: A	***Craoí na Tíre Studio of Irish Dance***	Four Hand Reel
	Team: B	***Glencastle Irish Dancers***	Four Hand Reel
	Team: A	***Cross Keys School of Irish Dance***	Four Hand Reel
	Team: C	***The Academy***	Four Hand Reel
	Team: B	***Dennehy-Mayer School of Irish Dance***	Four Hand Reel
	Team: B	***Lavin Cassidy School of Irish Dancing***	Four Hand Reel
	Team: A	***Clark Academy of Irish Dance***	Four Hand Reel
	Team: B	***Hogan Irish Dance Academy***	Four Hand Reel
	Team: A	***Irwin Academy of Irish Dance***	Four Hand Reel
	Team: A	***Celtic Academy of Irish Dance (US-OH)***	Four Hand Reel
	Team: D	***The Academy***	Four Hand Reel
	Team: A	***Keigher Academy of Irish Dance***	Four Hand Reel

415G

41 teams registered

Ceili 4H - Girls - Under 15

Saturday, November 26, 2022

Time: 10:15 AM **Stage: Stage B** **Start #:**

	Team: B	***Sheila Healy Academy of Irish Dance***	Four Hand Reel
	Team: A	***Cashel Academy of Irish Dance***	Four Hand Reel
	Team: C	***Dennehy-Mayer School of Irish Dance***	Four Hand Reel
	Team: A	***Mactir Academy of Irish Dance***	Humours of Bandon
	Team: A	***Dwyer School of Irish Dance***	Humours of Bandon
	Team: A	***Dillon-Gavin School of Irish Dance***	Humours of Bandon
	Team: A	***Leneghan Academy of Irish Dance***	Humours of Bandon
	Team: A	***Meghan Torno School of Irish Dance***	Humours of Bandon
	Team: A	***Erickson Academy of Irish Dance***	Humours of Bandon
	Team: A	***Saol Academy of Irish Dance***	Humours of Bandon
	Team: A	***Burke School of Irish Dance (OH)***	Humours of Bandon
	Team: B	***Dillon-Gavin School of Irish Dance***	Humours of Bandon
	Team: A	***McGing Irish Dancers***	Humours of Bandon
	Team: B	***Meghan Torno School of Irish Dance***	Humours of Bandon
	Team: A	***McClanahan School of Irish Dance***	Humours of Bandon
First team to dance	Team: A	***Glencastle Irish Dancers***	Four Hand Reel

415X

14 teams registered

Ceili 4H - Mix - Under 15

Saturday, November 26, 2022

Time: 10:00 AM **Stage: Stage A** **Start #:**

		Team: A	***Kinsella Irish Dance***	Four Hand Reel
		Team: A	***Clarkson School of Irish Dance***	Four Hand Reel
		Team: B	***Richens-Timm Academy of Irish Dance***	Four Hand Reel
		Team: A	***Nugent School of Irish Dance***	Four Hand Reel
		Team: A	***Glencastle Irish Dancers***	Four Hand Reel
		Team: C	***Richens-Timm Academy of Irish Dance***	Four Hand Reel
		Team: A	***McNulty School of Irish Dance (Mid Am)***	Four Hand Reel
		Team: B	***Kinsella Irish Dance***	Four Hand Reel
		Team: D	***Richens-Timm Academy of Irish Dance***	Four Hand Reel
		Team: A	***Cashel Academy of Irish Dance***	Four Hand Reel
		Team: B	***McNulty School of Irish Dance (Mid Am)***	Four Hand Reel
First team to dance		Team: A	***Rankin Holland Academy of Irish Dance***	Humours of Bandon
		Team: A	***Dwyer School of Irish Dance***	Humours of Bandon
		Team: A	***Richens-Timm Academy of Irish Dance***	Four Hand Reel

416G

41 teams registered

Ceili 4H - Girls - Over 15

Saturday, November 26, 2022

Time: 9:00 AM **Stage: Stage B** **Start #:**

	Team: A	***Bell School of Irish Dance***	Four Hand Reel
	Team: A	***Clarkson School of Irish Dance***	Four Hand Reel
	Team: A	***Richens-Timm Academy of Irish Dance***	Four Hand Reel
	Team: A	***Champagne Academy of Irish Dance***	Four Hand Reel
	Team: A	***Dennehy-Mayer School of Irish Dance***	Four Hand Reel
	Team: A	***Hogan Irish Dance Academy***	Four Hand Reel
	Team: A	***O'Hara School of Irish Dance (US-IL)***	Four Hand Reel
	Team: A	***The Academy***	Four Hand Reel
	Team: A	***Ryan Academy of Irish Dance***	Four Hand Reel
	Team: B	***Bell School of Irish Dance***	Four Hand Reel
	Team: A	***Clark Academy of Irish Dance***	Four Hand Reel
	Team: B	***Richens-Timm Academy of Irish Dance***	Four Hand Reel
	Team: A	***O'Faolain Academy***	Four Hand Reel
	Team: A	***McNulty School of Irish Dance (Mid Am)***	Four Hand Reel
	Team: A	***Mullane Godley Irish Dance Academy***	Four Hand Reel
	Team: A	***Keigher Academy of Irish Dance***	Four Hand Reel
	Team: A	***Sheila Healy Academy of Irish Dance***	Four Hand Reel
	Team: A	***Celtic Academy of Irish Dance (US-OH)***	Four Hand Reel
	Team: C	***Richens-Timm Academy of Irish Dance***	Four Hand Reel
	Team: B	***Dennehy-Mayer School of Irish Dance***	Four Hand Reel
	Team: C	***Bell School of Irish Dance***	Four Hand Reel
	Team: B	***The Academy***	Four Hand Reel
	Team: B	***Clark Academy of Irish Dance***	Four Hand Reel
	Team: A	***Blackbird Academy of Irish Dance***	Four Hand Reel
	Team: A	***Nugent School of Irish Dance***	Four Hand Reel

416G

41 teams registered

Ceili 4H - Girls - Over 15

Saturday, November 26, 2022

Time: 9:00 AM **Stage: Stage B** **Start #:**

		Team: B	***O'Faolain Academy***	Four Hand Reel
		Team: A	***Egan Irish Dance (US-OH)***	Four Hand Reel
First team to dance		Team: A	***O'Kennedy Holland Irish Dance Academy***	Humours of Bandon
		Team: A	***Dwyer School of Irish Dance***	Humours of Bandon
		Team: A	***McClanahan School of Irish Dance***	Humours of Bandon
		Team: B	***O'Kennedy Holland Irish Dance Academy***	Humours of Bandon
		Team: A	***O'Hare School of Irish Dance***	Humours of Bandon
		Team: A	***Glencastle Irish Dancers***	Humours of Bandon
		Team: C	***O'Kennedy Holland Irish Dance Academy***	Humours of Bandon
		Team: B	***McClanahan School of Irish Dance***	Humours of Bandon
		Team: A	***Mactir Academy of Irish Dance***	Humours of Bandon
		Team: A	***Rankin Holland Academy of Irish Dance***	Humours of Bandon
		Team: A	***Onórach Mulhern Geraghty School of Irish Dance***	Humours of Bandon
		Team: C	***McClanahan School of Irish Dance***	Humours of Bandon
		Team: A	***Dillon-Gavin School of Irish Dance***	Humours of Bandon
		Team: A	***Craoí na Tíre Studio of Irish Dance***	Four Hand Reel

416X

Ceili 4H - Mix - Over 15

Saturday, November 26, 2022

6 teams registered

Time: 10:00 AM **Stage: Stage A** **Start #:**

	Team: A	***Cashel Academy of Irish Dance***	Four Hand Reel
	Team: A	***MacConmara Academy of Irish Dance***	Four Hand Reel
First team to dance	Team: A	***Kinsella Irish Dance***	Four Hand Reel
	Team: A	***Dwyer School of Irish Dance***	Humours of Bandon
	Team: A	***Dillon-Gavin School of Irish Dance***	Humours of Bandon
	Team: A	***Keigher Academy of Irish Dance***	Four Hand Reel

499C

College Ceili - 4 hand

Saturday, November 26, 2022

4 teams registered

Time: 10:15 AM **Stage: Stage E** **Start #:**

First team to dance	Team: A	***University of Dayton Irish Dance Club***	Four Hand Reel
	Team: B	***Purdue Irish Dance Team***	Four Hand Reel
	Team: B	***University of Dayton Irish Dance Club***	Four Hand Reel
	Team: A	***Purdue Irish Dance Team***	Four Hand Reel

499X

Ceili 4H - Mix Adult

Saturday, November 26, 2022

17 teams registered

Time: 10:15 AM **Stage: Stage E** **Start #:**

		Team: A	***Champagne Academy of Irish Dance***	Four Hand Reel
		Team: A	***Celtic Academy of Irish Dance (US-OH)***	Four Hand Reel
		Team: A	***Nugent School of Irish Dance***	Four Hand Reel
		Team: A	***Brady Campbell Irish Dance School (OH-USA)***	Four Hand Reel
		Team: A	***McTeggart Irish Dancers (US-KY)***	Four Hand Reel
		Team: B	***McCartney Irish Dance***	Four Hand Reel
		Team: A	***Richens-Timm Academy of Irish Dance***	Four Hand Reel
		Team: A	***Irwin Academy of Irish Dance***	Four Hand Reel
		Team: B	***Celtic Academy of Irish Dance (US-OH)***	Four Hand Reel
		Team: B	***Brady Campbell Irish Dance School (OH-USA)***	Four Hand Reel
		Team: A	***Ardán Academy***	Four Hand Reel
First team to dance		Team: A	***Mactir Academy of Irish Dance***	Humours of Bandon
		Team: A	***Milwaukee Academy of Irish Dance***	Humours of Bandon
		Team: A	***Millennium Academy of Irish Dance***	Humours of Bandon
		Team: A	***Erickson Academy of Irish Dance***	Humours of Bandon
		Team: A	***Rankin Holland Academy of Irish Dance***	Humours of Bandon
		Team: A	***McCartney Irish Dance***	Four Hand Reel

808G

Ceili 8H - Girls Under 8

Saturday, November 26, 2022

4 teams registered

Time: 9:00 AM **Stage: Stage A** **Start #:**

		Team: A	***Murphy Irish Arts Center***	High Cauled Cap
First team to dance		Team: A	***Brady Campbell Irish Dance School (OH-USA)***	The Sweets of May
		Team: A	***Trinity Academy of Irish Dance***	High Cauled Cap
		Team: A	***O'Shea Irish Dance***	High Cauled Cap

808X

Ceili 8H - Mix Under 8

Saturday, November 26, 2022

5 teams registered

Time: 9:00 AM **Stage: Stage A** **Start #:**

First team to dance		Team: A	***Burke School of Irish Dance (OH)***	The Sweets of May
		Team: A	***Glencastle Irish Dancers***	High Cauled Cap
		Team: B	***Trinity Academy of Irish Dance***	High Cauled Cap
		Team: A	***Mullane Godley Irish Dance Academy***	Trip to the Cottage
		Team: A	***Trinity Academy of Irish Dance***	High Cauled Cap

810G

Ceili 8H - Girls Under 10

Saturday, November 26, 2022

10 teams registered

Time: 10:00 AM **Stage: Stage A** **Start #:**

		Team: A	***Scoil Rince Ni Bhraonain***	Cross Reel
		Team: B	***Trinity Academy of Irish Dance***	High Cauled Cap
First team to dance		Team: D	***Trinity Academy of Irish Dance***	High Cauled Cap
		Team: A	***Murphy Irish Arts Center***	High Cauled Cap
		Team: C	***Trinity Academy of Irish Dance***	Trip to the Cottage
		Team: A	***O'Shea Irish Dance***	High Cauled Cap
		Team: F	***Trinity Academy of Irish Dance***	High Cauled Cap
		Team: A	***Bell School of Irish Dance***	The Sweets of May
		Team: E	***Trinity Academy of Irish Dance***	Trip to the Cottage
		Team: A	***Trinity Academy of Irish Dance***	High Cauled Cap

810X

Ceili 8H - Mix Under 10

Saturday, November 26, 2022

4 teams registered

Time: 10:00 AM **Stage: Stage A** **Start #:**

First team to dance		Team: A	***Mullane Godley Irish Dance Academy***	Trip to the Cottage
		Team: A	***Trinity Academy of Irish Dance***	High Cauled Cap
		Team: A	***Beglan Academy***	Trip to the Cottage
		Team: A	***O'Shea Irish Dance***	High Cauled Cap

812G

Ceili 8H - Girls Under 12

Saturday, November 26, 2022

14 teams registered

Time: 9:00 AM **Stage: Stage F** **Start #:**

		Team: A	***Trinity Academy of Irish Dance***	Cross Reel
		Team: A	***McNamara McCarthy School of Irish Dance***	High Cauled Cap
		Team: A	***O'Shea Irish Dance***	Trip to the Cottage
		Team: B	***Trinity Academy of Irish Dance***	Cross Reel
First team to dance		Team: A	***Murphy Irish Arts Center***	Cross Reel
		Team: A	***Glencastle Irish Dancers***	High Cauled Cap
		Team: E	***Trinity Academy of Irish Dance***	Cross Reel
		Team: A	***Mullane Godley Irish Dance Academy***	Trip to the Cottage
		Team: A	***Clark Academy of Irish Dance***	High Cauled Cap
		Team: C	***Trinity Academy of Irish Dance***	Trip to the Cottage
		Team: A	***Onórach Mulhern Geraghty School of Irish Dance***	Morris Reel
		Team: B	***O'Shea Irish Dance***	Trip to the Cottage
		Team: D	***Trinity Academy of Irish Dance***	Trip to the Cottage
		Team: A	***Brady Campbell Irish Dance School (OH-USA)***	High Cauled Cap

812X

1 team registered

Ceili 8H - Mix Under 12

Saturday, November 26, 2022

Time: 10:00 AM **Stage: Stage A** **Start #:**

First team to dance		Team: A	***Mullane Godley Irish Dance Academy***	Trip to the Cottage

815G

19 teams registered

Ceili 8H - Girls Under 15

Saturday, November 26, 2022

Time: 10:00 AM **Stage: Stage F** **Start #:**

		Team: F	***Trinity Academy of Irish Dance***	Cross Reel
		Team: A	***Richens-Timm Academy of Irish Dance***	High Cauled Cap
		Team: A	***Mullane Godley Irish Dance Academy***	Trip to the Cottage
		Team: G	***Trinity Academy of Irish Dance***	Cross Reel
		Team: A	***Cross Keys School of Irish Dance***	Trip to the Cottage
		Team: A	***Trinity Academy of Irish Dance***	Trip to the Cottage
		Team: A	***Murphy Irish Arts Center***	Cross Reel
		Team: B	***Trinity Academy of Irish Dance***	Trip to the Cottage
		Team: A	***Erickson Academy of Irish Dance***	Cross Reel
First team to dance		Team: C	***Trinity Academy of Irish Dance***	Trip to the Cottage
		Team: A	***Lavin Cassidy School of Irish Dancing***	Trip to the Cottage
		Team: H	***Trinity Academy of Irish Dance***	Cross Reel
		Team: A	***McGing Irish Dancers***	Trip to the Cottage
		Team: B	***Richens-Timm Academy of Irish Dance***	High Cauled Cap
		Team: D	***Trinity Academy of Irish Dance***	Trip to the Cottage
		Team: A	***McNamara McCarthy School of Irish Dance***	St. Patrick's Day
		Team: A	***O'Shea Irish Dance***	Trip to the Cottage
		Team: E	***Trinity Academy of Irish Dance***	Trip to the Cottage
		Team: A	***The Academy***	Trip to the Cottage

815X

Ceili 8H - Mix Under 15

Saturday, November 26, 2022

2 teams registered

Time: 9:00 AM **Stage: Stage F** **Start #:**

	Team: A	***Mullane Godley Irish Dance Academy***	Trip to the Cottage
First team to dance	Team: A	***Brady Campbell Irish Dance School (OH-USA)***	Cross Reel

816X

Ceili 8H - Mix Over 15

Saturday, November 26, 2022

4 teams registered

Time: 9:00 AM **Stage: Stage E** **Start #:**

	Team: A	***Bell School of Irish Dance***	The Three Tunes
First team to dance	Team: A	***O'Shea Irish Dance***	Trip to the Cottage
	Team: A	***Trinity Academy of Irish Dance***	Trip to the Cottage
	Team: A	***Onórach Mulhern Geraghty School of Irish Dance***	Cross Reel

818G

Ceili 8H - Ladies Under 18

Saturday, November 26, 2022

14 teams registered

Time: 9:00 AM **Stage: Stage E** **Start #:**

	Team: A	***The Academy***	Trip to the Cottage
	Team: A	***Burke School of Irish Dance (OH)***	Cross Reel
	Team: A	***Trinity Academy of Irish Dance***	Trip to the Cottage
	Team: A	***Cashel Academy of Irish Dance***	Cross Reel
	Team: A	***Lavin Cassidy School of Irish Dancing***	Trip to the Cottage
	Team: A	***Scoil Rince Ni Bhraonain***	Cross Reel
	Team: A	***McNulty School of Irish Dance (Mid Am)***	St. Patrick's Day
	Team: B	***Trinity Academy of Irish Dance***	Trip to the Cottage
	Team: A	***Dennehy-Mayer School of Irish Dance***	Trip to the Cottage
First team to dance	Team: A	***Richens-Timm Academy of Irish Dance***	Eight-Hand Jig
	Team: A	***McNamara McCarthy School of Irish Dance***	St. Patrick's Day
	Team: A	***McGing Irish Dancers***	Trip to the Cottage
	Team: A	***O'Shea Irish Dance***	Trip to the Cottage
	Team: A	***Brady Campbell Irish Dance School (OH-USA)***	Cross Reel

819G

Ceili 8H - Ladies Over 18

Saturday, November 26, 2022

1 team registered

Time: 9:00 AM **Stage: Stage E** **Start #:**

First team to dance	Team: A	***Richens-Timm Academy of Irish Dance***	Eight-Hand Jig

899C

College Ceili - 8 hand

Saturday, November 26, 2022

1 team registered

Time: 10:15 AM **Stage: Stage E** **Start #:**

First team to dance	Team: A	***University of Dayton Irish Dance Club***	Cross Reel

899X Ceili 8H - Adult

Saturday, November 26, 2022

2 teams registered

Time: 10:15 AM **Stage: Stage E** **Start #:**

First team to dance		Team: A	***Brady Campbell Irish Dance School (OH-USA)***	High Cauled Cap
		Team: A	***McCartney Irish Dance***	High Cauled Cap

910X Figure Choreography - Under 10

Saturday, November 26, 2022

1 team registered

Time: 2:30 PM **Stage: Stage C** **Start #:**

First team to dance		Team: A	***Trinity Academy of Irish Dance***

912X Figure Choreography - Under 12

Saturday, November 26, 2022

2 teams registered

Time: 2:30 PM **Stage: Stage C** **Start #:**

		Team: A	***Trinity Academy of Irish Dance***
First team to dance		Team: A	***The Academy***

915X Figure Choreography - Under 15

Saturday, November 26, 2022

4 teams registered

Time: 3:00 PM **Stage: Stage B** **Start #:**

		Team: A	***Trinity Academy of Irish Dance***
First team to dance		Team: A	***Brady Campbell Irish Dance School (OH-USA)***
		Team: B	***Trinity Academy of Irish Dance***
		Team: A	***The Academy***

916X Figure Choreography - 15 & Over

Saturday, November 26, 2022

3 teams registered

Time: 3:00 PM **Stage: Stage B** **Start #:**

First team to dance		
	Team: A	***Bell School of Irish Dance***
	Team: A	***Trinity Academy of Irish Dance***
	Team: A	***The Academy***

999D Dance Drama

Saturday, November 26, 2022

1 team registered

Time: 3:00 PM **Stage: Stage C** **Start #:**

First team to dance		
	Team: A	***Murphy Irish Arts Center***

507

34 dancers registered

Traditional Set - Under 7

Saturday, November 26, 2022

Time: 12:30 PM **Stage: Stage A** **Start #:**

		Lorenza Erker	*Clark Academy of Irish Dance*	*St. Patrick's Day*
		Genevieve Seitz	*Murphy Irish Arts Center*	*St. Patrick's Day*
		Evelyn Metzger	*Mullane Godley Irish Dance Academy*	*St. Patrick's Day*
		Cecelia Theobald	*Onórach Mulhern Geraghty School of Irish Dance*	*St. Patrick's Day*
		Maeve Gallagher	*Blackbird Academy of Irish Dance*	*St. Patrick's Day*
		Bridget O'Brien	*Trinity Academy of Irish Dance*	*St. Patrick's Day*
First dancer		Hannah Henige	*Ardán Academy*	*The Three Sea Captains*
		Orla Kane Elek	*Brady Campbell Irish Dance School (OH-USA)*	*St. Patrick's Day*
		Johnny Beglan	*Beglan Academy*	*St. Patrick's Day*
		Mackenzie Silverberg	*Saol Academy of Irish Dance*	*St. Patrick's Day*
		Declan Jimenez-Creegan	*Dowds Irish Dance Academy*	*St. Patrick's Day*
		Wynn Smith	*Erickson Academy of Irish Dance*	*St. Patrick's Day*
		Emma Senders	*Hughes-Farrelly School of Irish Dance*	*St. Patrick's Day*
		Colin Cantwell	*Bell School of Irish Dance*	*St. Patrick's Day*
		Rowan Bright	*Clark Academy of Irish Dance*	*St. Patrick's Day*
		Mary Kinsella-Alba	*Kinsella Irish Dance*	*St. Patrick's Day*
		Grace Madden	*Mullane Godley Irish Dance Academy*	*St. Patrick's Day*
		Bailey Hehir	*Dillon-Gavin School of Irish Dance*	*St. Patrick's Day*
		Maura Krone	*Onórach Mulhern Geraghty School of Irish Dance*	*St. Patrick's Day*
		Nika Gale	*Moriarty Lukyanova Dance Academy*	*St. Patrick's Day*
		Caitlin Hayes	*O'Hara School of Irish Dance (US-IL)*	*St. Patrick's Day*
		Emma Garrett	*Trinity Academy of Irish Dance*	*St. Patrick's Day*
		Emily Kantor	*Burke School of Irish Dance (OH)*	*St. Patrick's Day*
		Nora Moran	*Brady Campbell Irish Dance School (OH-USA)*	*St. Patrick's Day*
		Keenan Cange	*Clark Academy of Irish Dance*	*St. Patrick's Day*
		Glayden McQuade	*Mullane Godley Irish Dance Academy*	*St. Patrick's Day*
		Kennedy Jacobs	*Glencastle Irish Dancers*	*St. Patrick's Day*
		Nora Welander	*Beglan Academy*	*St. Patrick's Day*
		Aubrey Vultaggio	*Erickson Academy of Irish Dance*	*St. Patrick's Day*
		Adara Engel	*Bell School of Irish Dance*	*St. Patrick's Day*

507

34 dancers registered

Traditional Set - Under 7

Saturday, November 26, 2022

Time: 12:30 PM **Stage: Stage A** **Start #:**

	Kasia McHugh	*Trinity Academy of Irish Dance*	*St. Patrick's Day*
	Meredith Neill	*Meghan Torno School of Irish Dance*	*St. Patrick's Day*
	Madelyn Skelly	*Brady Campbell Irish Dance School (OH-USA)*	*St. Patrick's Day*
	April O'Neil	*Kinsella Irish Dance*	*St. Patrick's Day*

508

48 dancers registered

Traditional Set - Under 8

Saturday, November 26, 2022

Time: 12:30 PM **Stage: Stage B** **Start #:**

	Peyton Guthrie	*Murphy Irish Arts Center*	*St. Patrick's Day*
	Brinley E. Fete	*Clarkson School of Irish Dance*	*St. Patrick's Day*
	Ceili Baker	*MacConmara Academy of Irish Dance*	*St. Patrick's Day*
	Seth Clemens	*Burke School of Irish Dance (OH)*	*St. Patrick's Day*
	Lilly Daugherty	*Meghan Torno School of Irish Dance*	*St. Patrick's Day*
	Ashlynn Baker	*Trinity Academy of Irish Dance*	*St. Patrick's Day*
	Mary Kate McShane	*Blackbird Academy of Irish Dance*	*St. Patrick's Day*
	Aine Kiely	*Onórach Mulhern Geraghty School of Irish Dance*	*St. Patrick's Day*
	Maci Weil	*Bell School of Irish Dance*	*St. Patrick's Day*
	Aoibhe McAvinchey	*Murphy Irish Arts Center*	*St. Patrick's Day*
	Charlotte Ritchie	*Hughes-Farrelly School of Irish Dance*	*St. Patrick's Day*
	Kalona Delgado	*Dennehy-Mayer School of Irish Dance*	*St. Patrick's Day*
	Eleanor Alexander	*O'Hare School of Irish Dance*	*St. Patrick's Day*
	Nora Behrle	*McGing Irish Dancers*	*St. Patrick's Day*
	Elyse Lennhardt	*Keigher Academy of Irish Dance*	*St. Patrick's Day*
	Giuliana Montenaro	*Rankin Holland Academy of Irish Dance*	*St. Patrick's Day*
	Emma Helsinger	*Erickson Academy of Irish Dance*	*St. Patrick's Day*
	Caleigh Kain	*Cross Keys School of Irish Dance*	*St. Patrick's Day*
	Brynn Galehouse	*MacConmara Academy of Irish Dance*	*St. Patrick's Day*
	Tessa Mocko	*Onórach Mulhern Geraghty School of Irish Dance*	*St. Patrick's Day*
	Delaney Ursick	*Murphy Irish Arts Center*	*St. Patrick's Day*
	William Borzick	*Glencastle Irish Dancers*	*St. Patrick's Day*
	Ciaran Jimenez-Creegan	*Dowds Irish Dance Academy*	*St. Patrick's Day*
	Kamilla Skalkowski	*Clarkson School of Irish Dance*	*St. Patrick's Day*
	Molly Flynn	*Hudson Irish Dance Academy*	*St. Patrick's Day*
	Maeve Elson	*Trinity Academy of Irish Dance*	*St. Patrick's Day*
	Maeve Garrett	*Dennehy-Mayer School of Irish Dance*	*St. Patrick's Day*
	Scarlett Ogden	*Rankin Holland Academy of Irish Dance*	*St. Patrick's Day*
	Maeve Gallagher	*Burke School of Irish Dance (OH)*	*St. Patrick's Day*
	Emma Wade	*Murphy Irish Arts Center*	*St. Patrick's Day*

508

48 dancers registered

Traditional Set - Under 8

Saturday, November 26, 2022

Time: 12:30 PM **Stage: Stage B** **Start #:**

		Madelyn Monarchi	*Meghan Torno School of Irish Dance*	*St. Patrick's Day*
		Estelle Simonovich	*Onórach Mulhern Geraghty School of Irish Dance*	*St. Patrick's Day*
		Olin Odear	*MacConmara Academy of Irish Dance*	*St. Patrick's Day*
		Caroline Jellison	*McGing Irish Dancers*	*St. Patrick's Day*
		Anna Gale	*Moriarty Lukyanova Dance Academy*	*St. Patrick's Day*
		Anniston McNichols	*Keigher Academy of Irish Dance*	*St. Patrick's Day*
		Violet Paige	*O'Hare School of Irish Dance*	*St. Patrick's Day*
		Emma Pignatiello	*Blackbird Academy of Irish Dance*	*St. Patrick's Day*
		Sarah Rigney	*Trinity Academy of Irish Dance*	*St. Patrick's Day*
		Ava Vultaggio	*Erickson Academy of Irish Dance*	*St. Patrick's Day*
		Ailish Murphy	*Dennehy-Mayer School of Irish Dance*	*St. Patrick's Day*
		Ella McInerney	*Cross Keys School of Irish Dance*	*St. Patrick's Day*
		Carsyn Schubert	*Bellator Academy of Irish Dance*	*St. Patrick's Day*
First dancer		Katherine Snyder	*Bell School of Irish Dance*	*The Blackbird*
		Foley Devine	*Onórach Mulhern Geraghty School of Irish Dance*	*St. Patrick's Day*
		Roisin Kennedy	*Harling School of Irish Dance*	*St. Patrick's Day*
		Claire Nolan	*Leneghan Academy of Irish Dance*	*St. Patrick's Day*
		Lily Bannon	*McGing Irish Dancers*	*St. Patrick's Day*

509

72 dancers registered

Traditional Set - Under 9

Saturday, November 26, 2022

Time: 12:30 PM **Stage: Stage C** **Start #:**

	Lucy Mazurek	*O'Hara School of Irish Dance (US-IL)*	*St. Patrick's Day*
	Ruby Kelly	*Dwyer School of Irish Dance*	*St. Patrick's Day*
	Gavin Jamison	*O'Shea Irish Dance*	*St. Patrick's Day*
	Nora Dawso	*The Academy*	*St. Patrick's Day*
	Rebecca Hill	*Brady Campbell Irish Dance School (OH-USA)*	*St. Patrick's Day*
	Orla Lukes	*Trinity Academy of Irish Dance*	*St. Patrick's Day*
	Madeline Fussman	*Beglan Academy*	*St. Patrick's Day*
	Everly Ogden	*Rankin Holland Academy of Irish Dance*	*St. Patrick's Day*
	Isabelle Young	*Richens-Timm Academy of Irish Dance*	*St. Patrick's Day*
	Maeve Hughes	*Hogan Irish Dance Academy*	*St. Patrick's Day*
	Charlee Pittenger	*McClanahan School of Irish Dance*	*St. Patrick's Day*
	Torin Keis	*O'Shea Irish Dance*	*St. Patrick's Day*
	Eleanor Stanley	*Trinity Academy of Irish Dance*	*St. Patrick's Day*
	Madeline Todt	*McNamara McCarthy School of Irish Dance*	*St. Patrick's Day*
	Clare Sanner	*Mullane Godley Irish Dance Academy*	*St. Patrick's Day*
	Ella Montevecchi	*Onórach Mulhern Geraghty School of Irish Dance*	*St. Patrick's Day*
	Payton McSorley	*Scoil Rince Ni Bhraonain*	*St. Patrick's Day*
	Elena Paquette	*O'Kennedy Holland Irish Dance Academy*	*St. Patrick's Day*
	Evelyn Stubbs	*Glencastle Irish Dancers*	*St. Patrick's Day*
	Carolyn Stine	*Trinity Academy of Irish Dance*	*St. Patrick's Day*
	Emmy Pearman	*O'Malley Irish Dance Academy (US-OH)*	*St. Patrick's Day*
	Owen Gebauer	*Cashel Academy of Irish Dance*	*St. Patrick's Day*
	Ava Stanton	*O'Shea Irish Dance*	*St. Patrick's Day*
	Catherine Smith	*Murphy Irish Arts Center*	*St. Patrick's Day*
	Alexandria Voors	*Erickson Academy of Irish Dance*	*St. Patrick's Day*
	Kahlan Bisson	*Millennium Academy of Irish Dance*	*St. Patrick's Day*
	Lydia Wesselowski	*Trinity Academy of Irish Dance*	*St. Patrick's Day*
	Claire Wilmes	*Clarkson School of Irish Dance*	*St. Patrick's Day*
	Joseph Kirchner	*Beglan Academy*	*St. Patrick's Day*
	Oaklie Huntington	*Bellator Academy of Irish Dance*	*St. Patrick's Day*

509

72 dancers registered

Traditional Set - Under 9

Saturday, November 26, 2022

Time: 12:30 PM **Stage: Stage C** **Start #:**

		Emma Armbrecht	*Sheila Healy Academy of Irish Dance*	*St. Patrick's Day*
		Lucy Mitchell	*Scoil Rince Ni Bhraonain*	*St. Patrick's Day*
		Teagan Koren	*Dennehy-Mayer School of Irish Dance*	*St. Patrick's Day*
		Hailey Santucci	*Trinity Academy of Irish Dance*	*The Blackbird*
		Mara Nash	*Celtic Academy of Irish Dance (US-OH)*	*The Blackbird*
First dancer		Emilia Adams	*Trinity Academy of Irish Dance*	*St. Patrick's Day*
		Anastasia Brashear	*Bell School of Irish Dance*	*St. Patrick's Day*
		Lyndon Bragdon	*Rankin Holland Academy of Irish Dance*	*St. Patrick's Day*
		Scarlett Salkeld	*Keigher Academy of Irish Dance*	*St. Patrick's Day*
		John McNamara	*Mullane Godley Irish Dance Academy*	*St. Patrick's Day*
		Ainsley Cowan	*The Academy*	*St. Patrick's Day*
		Amelia Bohne	*Trinity Academy of Irish Dance*	*St. Patrick's Day*
		Liam Francis	*Onórach Mulhern Geraghty School of Irish Dance*	*St. Patrick's Day*
		Evelyn Corcoran	*O'Shea Irish Dance*	*St. Patrick's Day*
		Nora Bleeker	*Hogan Irish Dance Academy*	*St. Patrick's Day*
		Jesslynn Dean	*Richens-Timm Academy of Irish Dance*	*St. Patrick's Day*
		Coralee Taylor	*Celtic Steps School of Irish Dance*	*St. Patrick's Day*
		Joren O'Neil	*Kinsella Irish Dance*	*St. Patrick's Day*
		Penelope Conforti	*Trinity Academy of Irish Dance*	*St. Patrick's Day*
		Audrey Corcoran	*O'Kennedy Holland Irish Dance Academy*	*St. Patrick's Day*
		Abigail England	*McClanahan School of Irish Dance*	*St. Patrick's Day*
		Breanna Coffey	*McNulty School of Irish Dance (Mid Am)*	*St. Patrick's Day*
		Jane Dunne	*O'Shea Irish Dance*	*St. Patrick's Day*
		Linus Beglan	*Beglan Academy*	*St. Patrick's Day*
		Lulu Chaney	*Cashel Academy of Irish Dance*	*St. Patrick's Day*
		Caroline Dorrington	*Trinity Academy of Irish Dance*	*St. Patrick's Day*
		Maeve Bereza	*Scoil Rince Ni Bhraonain*	*St. Patrick's Day*
		Hannah Elliott	*MacConmara Academy of Irish Dance*	*St. Patrick's Day*
		Reagan Mooney	*Glencastle Irish Dancers*	*St. Patrick's Day*
		Maggie DiMarco	*Blackbird Academy of Irish Dance*	*St. Patrick's Day*

509

72 dancers registered

Traditional Set - Under 9

Saturday, November 26, 2022

Time: 12:30 PM **Stage: Stage C** **Start #:**

	Charlotte Todt	*McNamara McCarthy School of Irish Dance*	*St. Patrick's Day*
	Olivia Tamsevicius	*Dillon-Gavin School of Irish Dance*	*St. Patrick's Day*
	Charlotte Heller	*Trinity Academy of Irish Dance*	*St. Patrick's Day*
	Katie Fitzcollins	*O'Shea Irish Dance*	*St. Patrick's Day*
	Delaney Hurley	*Onórach Mulhern Geraghty School of Irish Dance*	*St. Patrick's Day*
	Moira Biehl	*Beglan Academy*	*St. Patrick's Day*
	Caitlin O'Connor	*Mullane Godley Irish Dance Academy*	*St. Patrick's Day*
	Riley Flynn	*Quinn School of Irish Dance*	*St. Patrick's Day*
	Cassidy Peterworth	*McClanahan School of Irish Dance*	*St. Patrick's Day*
	Colleen Long	*Rankin Holland Academy of Irish Dance*	*St. Patrick's Day*
	Maren Jasper	*Trinity Academy of Irish Dance*	*St. Patrick's Day*
	Ada Dunlap	*Harling School of Irish Dance*	*St. Patrick's Day*

510

84 dancers registered

Traditional Set - Under 10

Saturday, November 26, 2022

Time: 12:30 PM **Stage: Stage D** **Start #:**

	Addison Weltge	*Nugent School of Irish Dance*	*St. Patrick's Day*
	Mckinley Stalbaum	*Richens-Timm Academy of Irish Dance*	*St. Patrick's Day*
	Collette Uran	*O'Shea Irish Dance*	*St. Patrick's Day*
	Connor Love	*Erickson Academy of Irish Dance*	*St. Patrick's Day*
	Amelia Hargreaves	*Scoil Rince Ni Bhraonain*	*St. Patrick's Day*
	Molly Yurisinec	*Bell School of Irish Dance*	*St. Patrick's Day*
	Veronica Newlin	*Trinity Academy of Irish Dance*	*St. Patrick's Day*
	Amelia Siuta	*Keigher Academy of Irish Dance*	*St. Patrick's Day*
	Sophia Davis	*Irwin Academy of Irish Dance*	*St. Patrick's Day*
	Kendall McKinney	*MacConmara Academy of Irish Dance*	*St. Patrick's Day*
	Nora Connolly	*Bell School of Irish Dance*	*The Blackbird*
	Mary Comer	*Celtic Academy of Irish Dance (US-OH)*	*The Blackbird*
	Bridie Hanley	*Trinity Academy of Irish Dance*	*The Blackbird*
	Eleanor LaTourette	*Glencastle Irish Dancers*	*The Blackbird*
	Anya Hnatiuk	*Celtic Academy of Irish Dance (US-OH)*	*The Blackbird*
	Virginia Cooper	*Bell School of Irish Dance*	*The Blackbird*
	Elizabeth Lower	*Trinity Academy of Irish Dance*	*The Blackbird*
	Aerora Robinson-Bame	*Celtic Academy of Irish Dance (US-OH)*	*The Blackbird*
	Kendall Aylward	*Mullane Godley Irish Dance Academy*	*The Blackbird*
	Caroline Sulich	*Trinity Academy of Irish Dance*	*The Blackbird*
	Anna Sollinger	*Celtic Academy of Irish Dance (US-OH)*	*The Blackbird*
	Charleigh Gottschalk	*Scoil Rince Ni Bhraonain*	*Garden of Daisies*
	Emma Brown	*MacConmara Academy of Irish Dance*	*Job of Journeywork*
	Miriam Jones	*McGing Irish Dancers*	*Job of Journeywork*
	Camille Fernandez	*MacConmara Academy of Irish Dance*	*Job of Journeywork*
	Scarlett Gruly	*MacConmara Academy of Irish Dance*	*Job of Journeywork*
	Penelope Harrison	*MacConmara Academy of Irish Dance*	*Job of Journeywork*
	Amelia Hultgren	*MacConmara Academy of Irish Dance*	*Job of Journeywork*
	Lucia Lieb	*MacConmara Academy of Irish Dance*	*Job of Journeywork*
	Mollie Kirwan	*McGing Irish Dancers*	*Job of Journeywork*

510

84 dancers registered

Traditional Set - Under 10

Saturday, November 26, 2022

Time: 12:30 PM **Stage: Stage D** **Start #:**

		Amy Robison	*MacConmara Academy of Irish Dance*	*Job of Journeywork*
First dancer		Clare McMahon	*O'Hare School of Irish Dance*	*Jockey to the Fair*
		Mary Boutwell	*Richens-Timm Academy of Irish Dance*	*St. Patrick's Day*
		Zoe Fitzpatrick	*Rankin Holland Academy of Irish Dance*	*St. Patrick's Day*
		Francesca Borovica	*Murphy Irish Arts Center*	*St. Patrick's Day*
		Grace Daniels	*Hogan Irish Dance Academy*	*St. Patrick's Day*
		Addalyn Fete	*Clarkson School of Irish Dance*	*St. Patrick's Day*
		Loretta Cox	*Dillon-Gavin School of Irish Dance*	*St. Patrick's Day*
		Mackenzie McDonald	*Bellator Academy of Irish Dance*	*St. Patrick's Day*
		Abigail Fuller	*The Academy*	*St. Patrick's Day*
		Zoey Baken	*O'Shea Irish Dance*	*St. Patrick's Day*
		Bromwyn Deck	*Richens-Timm Academy of Irish Dance*	*St. Patrick's Day*
		Gracie Federico	*Trinity Academy of Irish Dance*	*St. Patrick's Day*
		Siena Franer	*Erickson Academy of Irish Dance*	*St. Patrick's Day*
		Marijo Gan	*Clarkson School of Irish Dance*	*St. Patrick's Day*
		Laurel DeWeerd	*Scoil Rince Ni Bhraonain*	*St. Patrick's Day*
		Riley Bajkowski	*O'Hara School of Irish Dance (US-IL)*	*St. Patrick's Day*
		Cordelia Ford	*Bell School of Irish Dance*	*St. Patrick's Day*
		Ella Carson	*Murphy Irish Arts Center*	*St. Patrick's Day*
		Whitney Jarvis	*Richens-Timm Academy of Irish Dance*	*St. Patrick's Day*
		Emily Walter	*Millennium Academy of Irish Dance*	*St. Patrick's Day*
		Kaleigh Grossi	*Harling School of Irish Dance*	*St. Patrick's Day*
		Madelyn Grap	*McNulty School of Irish Dance (Mid Am)*	*St. Patrick's Day*
		Henry Rhoades	*Blackbird Academy of Irish Dance*	*St. Patrick's Day*
		Caitlin Buck	*O'Shea Irish Dance*	*St. Patrick's Day*
		Norah O'Donnell	*Hogan Irish Dance Academy*	*St. Patrick's Day*
		Quinn Everson	*Dillon-Gavin School of Irish Dance*	*St. Patrick's Day*
		Elizabeth Kausek	*The Academy*	*St. Patrick's Day*
		William Jones	*Richens-Timm Academy of Irish Dance*	*St. Patrick's Day*
		Rory Pihony	*Bell School of Irish Dance*	*St. Patrick's Day*

510

84 dancers registered

Traditional Set - Under 10

Saturday, November 26, 2022

Time: 12:30 PM **Stage: Stage D** **Start #:**

	Mary Catherine McCormick	*McNamara McCarthy School of Irish Dance*	*St. Patrick's Day*
	Ellowyn Holder	*Trinity Academy of Irish Dance*	*St. Patrick's Day*
	McKenzie Kriesen	*Brady Campbell Irish Dance School (OH-USA)*	*St. Patrick's Day*
	Vivian Hedlund	*O'Shea Irish Dance*	*St. Patrick's Day*
	Audreanna Gilbert	*MacConmara Academy of Irish Dance*	*St. Patrick's Day*
	Sammy Hauser	*Erickson Academy of Irish Dance*	*St. Patrick's Day*
	Lyla Scott	*Rankin Holland Academy of Irish Dance*	*St. Patrick's Day*
	Abigail Marchal	*Richens-Timm Academy of Irish Dance*	*St. Patrick's Day*
	Claire Dougherty	*Murphy Irish Arts Center*	*St. Patrick's Day*
	Eleanor Halteman	*Scoil Rince Ni Bhraonain*	*St. Patrick's Day*
	Riley MacLeod	*Brady Campbell Irish Dance School (OH-USA)*	*St. Patrick's Day*
	Maeve Seddon	*Dennehy-Mayer School of Irish Dance*	*St. Patrick's Day*
	Zoey Canning	*McGing Irish Dancers*	*St. Patrick's Day*
	Charlotte Mason	*Trinity Academy of Irish Dance*	*St. Patrick's Day*
	Kamryn Plowey	*Bell School of Irish Dance*	*St. Patrick's Day*
	Peggy Sencion	*Hogan Irish Dance Academy*	*St. Patrick's Day*
	Lenny Lopac	*O'Shea Irish Dance*	*St. Patrick's Day*
	Maya Zielinski	*Dillon-Gavin School of Irish Dance*	*St. Patrick's Day*
	Sophia McCoy	*Richens-Timm Academy of Irish Dance*	*St. Patrick's Day*
	Casey Rook	*Brady Campbell Irish Dance School (OH-USA)*	*St. Patrick's Day*
	Teagan Stutzman	*The Academy*	*St. Patrick's Day*
	Avery Wagner	*Rankin Holland Academy of Irish Dance*	*St. Patrick's Day*
	Hailey Jans	*Harling School of Irish Dance*	*St. Patrick's Day*
	Megan Reed	*Murphy Irish Arts Center*	*St. Patrick's Day*

511

88 dancers registered

Traditional Set - Under 11

Saturday, November 26, 2022

Time: 12:30 PM **Stage: Stage E** **Start #:**

		Anelise Corrao	Kinsella Irish Dance	Job of Journeywork
		Makayla Smith	Trinity Academy of Irish Dance	Job of Journeywork
		Sophia Booma	O'Hare School of Irish Dance	Jockey to the Fair
		Angelina Oreilly	O'Hare School of Irish Dance	Jockey to the Fair
First dancer		Adelie Deck	Richens-Timm Academy of Irish Dance	St. Patrick's Day
		Aine Kochuparambil	Trinity Academy of Irish Dance	St. Patrick's Day
		Callie Hayson	The Academy	St. Patrick's Day
		Marguerite Jackson	Erickson Academy of Irish Dance	St. Patrick's Day
		Liam Cash	Clarkson School of Irish Dance	St. Patrick's Day
		Elizabeth Burke	O'Hare School of Irish Dance	St. Patrick's Day
		Madyson Poznanski	Dwyer School of Irish Dance	St. Patrick's Day
		Hannah Hodges	MacConmara Academy of Irish Dance	St. Patrick's Day
		Elsie Ellerbrock	Richens-Timm Academy of Irish Dance	St. Patrick's Day
		Victoria Raymond	Millennium Academy of Irish Dance	St. Patrick's Day
		Betsy Gnau	Milwaukee Academy of Irish Dance	St. Patrick's Day
		Mira d'Escoto	O'Hara School of Irish Dance (US-IL)	St. Patrick's Day
		Reagan Burns	Rankin Holland Academy of Irish Dance	St. Patrick's Day
		Emilia Donio	Clarkson School of Irish Dance	St. Patrick's Day
		Aurelia Botos	Murphy Irish Arts Center	St. Patrick's Day
		Anna Rogers	O'Shea Irish Dance	St. Patrick's Day
		Fiona Kucel	Flanagan-O'Hare School of Irish Dance	St. Patrick's Day
		Olivia Erker	Clark Academy of Irish Dance	St. Patrick's Day
		Regan Mitchell	Richens-Timm Academy of Irish Dance	St. Patrick's Day
		Lucy Horkley	Champagne Academy of Irish Dance	St. Patrick's Day
		Anna Billings	Bellator Academy of Irish Dance	St. Patrick's Day
		Karen Rietschlin	The Academy	St. Patrick's Day
		Samantha Maloney	Trinity Academy of Irish Dance	St. Patrick's Day
		Morea Duiker	Brady Campbell Irish Dance School (OH-USA)	St. Patrick's Day
		Niamh McNicholas	Dennehy-Mayer School of Irish Dance	St. Patrick's Day
		Caroline Fall	Murphy Irish Arts Center	St. Patrick's Day

511

88 dancers registered

Traditional Set - Under 11

Saturday, November 26, 2022

Time: 12:30 PM **Stage: Stage E** **Start #:**

	Mallory Phillips	*MacConmara Academy of Irish Dance*	*St. Patrick's Day*
	Elsie Koch	*Kinsella Irish Dance*	*St. Patrick's Day*
	Madison Silverberg	*Saol Academy of Irish Dance*	*St. Patrick's Day*
	Noelle Mulvaney	*Richens-Timm Academy of Irish Dance*	*St. Patrick's Day*
	Elias Johnson	*Cross Keys School of Irish Dance*	*St. Patrick's Day*
	Layla Lawshe	*Keigher Academy of Irish Dance*	*St. Patrick's Day*
	Abigail Lewandoski	*Milwaukee Academy of Irish Dance*	*St. Patrick's Day*
	Gianna Squillace	*The Academy*	*St. Patrick's Day*
	Madeline Shea	*McNulty School of Irish Dance (Mid Am)*	*St. Patrick's Day*
	Ciella Rosati	*Rankin Holland Academy of Irish Dance*	*St. Patrick's Day*
	Ciarán McAvinchey	*Murphy Irish Arts Center*	*St. Patrick's Day*
	Sommer Whitehead	*Millennium Academy of Irish Dance*	*St. Patrick's Day*
	Monroe Stewart	*Richens-Timm Academy of Irish Dance*	*St. Patrick's Day*
	Zane Swaney	*MacConmara Academy of Irish Dance*	*St. Patrick's Day*
	Genevieve Graham	*O'Hara School of Irish Dance (US-IL)*	*St. Patrick's Day*
	Ava Szanajda	*Champagne Academy of Irish Dance*	*St. Patrick's Day*
	Rosie Rice	*Trinity Academy of Irish Dance*	*St. Patrick's Day*
	Charlotte Hipkiss	*McCartney Irish Dance*	*St. Patrick's Day*
	Ava Osborne	*Nugent School of Irish Dance*	*St. Patrick's Day*
	Adelaide Miniard	*Murphy Irish Arts Center*	*St. Patrick's Day*
	Audrey Sisco	*McNulty School of Irish Dance (Mid Am)*	*St. Patrick's Day*
	Paityn Wanner	*The Academy*	*St. Patrick's Day*
	Molly Townsend	*Richens-Timm Academy of Irish Dance*	*St. Patrick's Day*
	Lillian Pacheco	*Bellator Academy of Irish Dance*	*St. Patrick's Day*
	Bryn Becker	*Beglan Academy*	*St. Patrick's Day*
	Finn Van Voorhis	*MacConmara Academy of Irish Dance*	*St. Patrick's Day*
	Aubrey Patston	*Dennehy-Mayer School of Irish Dance*	*St. Patrick's Day*
	Logan Welsh	*Milwaukee Academy of Irish Dance*	*St. Patrick's Day*
	Allison Pitorak	*Murphy Irish Arts Center*	*St. Patrick's Day*
	Miranda Smith	*O'Kennedy Holland Irish Dance Academy*	*St. Patrick's Day*

511

88 dancers registered

Traditional Set - Under 11

Saturday, November 26, 2022

Time: 12:30 PM **Stage: Stage E** **Start #:**

	Richelle O'Neil	*Kinsella Irish Dance*	*St. Patrick's Day*
	Alice Riordan	*Mactir Academy of Irish Dance*	*St. Patrick's Day*
	Emerson Brown	*McTeggart Irish Dancers (US-KY)*	*The Blackbird*
	Claire Condon	*Trinity Academy of Irish Dance*	*The Blackbird*
	Clare O'Dea	*McClanahan School of Irish Dance*	*The Blackbird*
	Calliope Boscoe	*Brady Campbell Irish Dance School (OH-USA)*	*The Blackbird*
	Mia Hallman	*Trinity Academy of Irish Dance*	*The Blackbird*
	Tallulah Coulter	*Bell School of Irish Dance*	*The Blackbird*
	Bridget Baldwin	*Murphy Irish Arts Center*	*The Blackbird*
	Quinn Kilar	*Trinity Academy of Irish Dance*	*The Blackbird*
	Allie Harting	*Keigher Academy of Irish Dance*	*The Blackbird*
	Elle Degnan	*Bell School of Irish Dance*	*The Blackbird*
	Molly O'Brien	*Trinity Academy of Irish Dance*	*The Blackbird*
	Lucy Perk	*Brady Campbell Irish Dance School (OH-USA)*	*The Blackbird*
	Eva Grogean	*Celtic Academy of Irish Dance (US-OH)*	*The Blackbird*
	Taylor Santucci	*Trinity Academy of Irish Dance*	*The Blackbird*
	Kendal FitzGerald	*Bell School of Irish Dance*	*The Blackbird*
	Brigid Groebner	*Hudson Irish Dance Academy*	*The Three Sea Captains*
	Aleah Amos	*Leneghan Academy of Irish Dance*	*Garden of Daisies*
	Olivia Halterman	*Irwin Academy of Irish Dance*	*Garden of Daisies*
	Emma Bergen	*Bell School of Irish Dance*	*Job of Journeywork*
	Reese Murphy	*Trinity Academy of Irish Dance*	*Job of Journeywork*
	Amalia Bickerstaff	*Kinsella Irish Dance*	*Job of Journeywork*
	Elliot Blonigen	*McNulty School of Irish Dance (Mid Am)*	*Job of Journeywork*
	Maeve Ochoa	*Trinity Academy of Irish Dance*	*Job of Journeywork*
	Ellie Foutty	*O'Malley Irish Dance Academy (US-OH)*	*Job of Journeywork*
	Carolyn Ruhge	*Trinity Academy of Irish Dance*	*Job of Journeywork*
	Brenton Kelly	*Dwyer School of Irish Dance*	*Job of Journeywork*

512

59 dancers registered

Traditional Set - Under 12

Saturday, November 26, 2022

Time: 12:30 PM **Stage: Stage B** **Start #:**

		Fiona Valiando	O'Malley Irish Dance Academy (US-OH)	Job of Journeywork
		Cathleen McGuire	Mullane Godley Irish Dance Academy	Jockey to the Fair
First dancer		Cate Parker	Eilish Sullivan School	King of the Fairies
		Minor Corbett	Dowds Irish Dance Academy	St. Patrick's Day
		Riley Barton	McNulty School of Irish Dance (Mid Am)	St. Patrick's Day
		Ainsley Paquette	O'Kennedy Holland Irish Dance Academy	St. Patrick's Day
		Jackson Lewis	Clark Academy of Irish Dance	St. Patrick's Day
		Luella Dunne	O'Shea Irish Dance	St. Patrick's Day
		Oriana Grumman	The Academy	St. Patrick's Day
		Levi Eckert	Beglan Academy	St. Patrick's Day
		Audrey Dusek	McNulty School of Irish Dance (Mid Am)	St. Patrick's Day
		Ava Christy	Trinity Academy of Irish Dance	St. Patrick's Day
		Alice Rhoades	Blackbird Academy of Irish Dance	St. Patrick's Day
		Caitlin Hunt	The Academy	St. Patrick's Day
		Ginny Butauski	Murphy Irish Arts Center	St. Patrick's Day
		Caroline Rice	Erickson Academy of Irish Dance	St. Patrick's Day
		Jade Weller	Mactir Academy of Irish Dance	St. Patrick's Day
		Isibeal Smedley	The Academy	St. Patrick's Day
		Mari Berquam	Champagne Academy of Irish Dance	St. Patrick's Day
		Lillian Wagner	Rankin Holland Academy of Irish Dance	St. Patrick's Day
		Madilynn Mikolich	Burke School of Irish Dance (OH)	St. Patrick's Day
		Kathleen Shaffer	Clarkson School of Irish Dance	St. Patrick's Day
		Eva Kirchner	Beglan Academy	St. Patrick's Day
		Mary Kate Hlavacs	Keigher Academy of Irish Dance	St. Patrick's Day
		Joanna Tegeler	The Academy	St. Patrick's Day
		Isabella Stoner	Bellator Academy of Irish Dance	St. Patrick's Day
		Liam Cowan	Bell School of Irish Dance	The Blackbird
		Amanda Smith	Keigher Academy of Irish Dance	The Blackbird
		Helen Murphy	Saol Academy of Irish Dance	The Blackbird
		Andrea May	O'Hare School of Irish Dance	The Blackbird

512

59 dancers registered

Traditional Set - Under 12

Saturday, November 26, 2022

Time: 12:30 PM **Stage: Stage B** **Start #:**

	Brigid Reiter	*Eilish Sullivan School*	*The Blackbird*
	Mariella Herman	*Trinity Academy of Irish Dance*	*The Blackbird*
	Maeve McKee	*Dennehy-Mayer School of Irish Dance*	*The Blackbird*
	Layla Gebauer	*Cashel Academy of Irish Dance*	*The Blackbird*
	Adaylia Klemencic	*Bell School of Irish Dance*	*The Blackbird*
	Addison Donaghy	*Glencastle Irish Dancers*	*The Blackbird*
	Allison Foxhoven	*Craoí na Tíre Studio of Irish Dance*	*The Blackbird*
	Carolyn Smith	*Keigher Academy of Irish Dance*	*The Blackbird*
	Fiona O'Connor	*Mullane Godley Irish Dance Academy*	*The Blackbird*
	Carolyn Skrha	*Brady Campbell Irish Dance School (OH-USA)*	*The Blackbird*
	Colleen Erin Robertshaw	*Trinity Academy of Irish Dance*	*The Blackbird*
	Josephine Schott	*Saol Academy of Irish Dance*	*The Blackbird*
	Aubrey Morelli	*Bell School of Irish Dance*	*The Blackbird*
	Paige Ross	*Dennehy-Mayer School of Irish Dance*	*The Blackbird*
	Lotus Crocker	*McTeggart Irish Dancers (US-KY)*	*The Blackbird*
	Finley Rossitto	*Craoí na Tíre Studio of Irish Dance*	*The Blackbird*
	Reagan Wollersheim	*Glencastle Irish Dancers*	*The Blackbird*
	Alana Schimmel	*Trinity Academy of Irish Dance*	*The Blackbird*
	Isabelle Antel	*Bell School of Irish Dance*	*The Three Sea Captains*
	Caitlin Sheely	*Dennehy-Mayer School of Irish Dance*	*Job of Journeywork*
	Madelyn Krell	*Trinity Academy of Irish Dance*	*Job of Journeywork*
	Claire Ellefson	*Sheila Healy Academy of Irish Dance*	*Job of Journeywork*
	Camryn Franz	*O'Malley Irish Dance Academy (US-OH)*	*Job of Journeywork*
	Maeve Meriwether	*Clarkson School of Irish Dance*	*Job of Journeywork*
	Gabrielle Camp	*Onórach Mulhern Geraghty School of Irish Dance*	*Job of Journeywork*
	Aoibheann Rice	*Trinity Academy of Irish Dance*	*Job of Journeywork*
	Katie Hinkel	*O'Malley Irish Dance Academy (US-OH)*	*Job of Journeywork*
	Sophia Storino	*Sheila Healy Academy of Irish Dance*	*Job of Journeywork*
	Mia DuVall	*Dowds Irish Dance Academy*	*Job of Journeywork*

513

37 dancers registered

Traditional Set - Under 13

Saturday, November 26, 2022

Time: 12:30 PM **Stage: Stage E** **Start #:**

		Virginia Dockter	*Trinity Academy of Irish Dance*	*Job of Journeywork*
		Paige Fitzgerald	*Irwin Academy of Irish Dance*	*St. Patrick's Day*
		Cauline Martin	*Dwyer School of Irish Dance*	*St. Patrick's Day*
		Delaney Brogan	*Richens-Timm Academy of Irish Dance*	*St. Patrick's Day*
		Amelia Ulrich	*O'Kennedy Holland Irish Dance Academy*	*St. Patrick's Day*
		Sydney Franer	*Erickson Academy of Irish Dance*	*St. Patrick's Day*
		McKenna Karchefsky	*Murphy Irish Arts Center*	*St. Patrick's Day*
		Lucille Phelps Kelleher	*Richens-Timm Academy of Irish Dance*	*St. Patrick's Day*
		Io Hipkiss	*McCartney Irish Dance*	*St. Patrick's Day*
		Colbie Leonard	*Dillon-Gavin School of Irish Dance*	*St. Patrick's Day*
		Anna Hammetter	*Beglan Academy*	*St. Patrick's Day*
		Maisie Ortiz	*Saol Academy of Irish Dance*	*St. Patrick's Day*
		Sage Phelps Kelleher	*Richens-Timm Academy of Irish Dance*	*St. Patrick's Day*
		Hannah Flynn	*Quinn School of Irish Dance*	*St. Patrick's Day*
		Hayden Malloy	*Keigher Academy of Irish Dance*	*St. Patrick's Day*
		Aurelia Theissen	*Erickson Academy of Irish Dance*	*St. Patrick's Day*
		Lillian Schauer	*Cashel Academy of Irish Dance*	*St. Patrick's Day*
		Victoria Tigges	*Richens-Timm Academy of Irish Dance*	*St. Patrick's Day*
		Brigid Crowley	*McCormack Fay Academy*	*St. Patrick's Day*
		Mackenzie Donnell	*Bellator Academy of Irish Dance*	*St. Patrick's Day*
		Lydia Foy	*Foy School of Traditional Irish Dance*	*St. Patrick's Day*
First dancer		Kirsten Roberts	*Trinity Academy of Irish Dance*	*The Blackbird*
		Margaux Zamec	*Foy School of Traditional Irish Dance*	*The Blackbird*
		Fiona Chaney	*Cashel Academy of Irish Dance*	*The Blackbird*
		Gabriella Vilk	*Murphy Irish Arts Center*	*The Blackbird*
		Ellen Sharp	*Trinity Academy of Irish Dance*	*The Blackbird*
		Jillian O'Dowd	*O'Hara School of Irish Dance (US-IL)*	*The Blackbird*
		Connor Thibodeau	*O'Hare School of Irish Dance*	*The Blackbird*
		Fiona Holland	*Brady Campbell Irish Dance School (OH-USA)*	*The Blackbird*
		Lauren Leasor	*Irwin Academy of Irish Dance*	*The Blackbird*

513

37 dancers registered

Traditional Set - Under 13

Saturday, November 26, 2022

Time: 12:30 PM **Stage: Stage E** **Start #:**

	Suri Azhar	*Trinity Academy of Irish Dance*	*Garden of Daisies*
	Maura McSorley	*Scoil Rince Ni Bhraonain*	*Garden of Daisies*
	Teagan Carleton	*Sheila Healy Academy of Irish Dance*	*Job of Journeywork*
	Fiona Craven	*McNulty School of Irish Dance (Mid Am)*	*Job of Journeywork*
	Lily Alberg	*Trinity Academy of Irish Dance*	*Job of Journeywork*
	Autumn Higgins	*Dennehy-Mayer School of Irish Dance*	*Job of Journeywork*
	Marie Rabbitt-Roedel	*Clarkson School of Irish Dance*	*Job of Journeywork*

514

33 dancers registered

Traditional Set - Under 14

Saturday, November 26, 2022

Time: 12:30 PM **Stage: Stage D** **Start #:**

		Tristan Taheny	Richens-Timm Academy of Irish Dance	St. Patrick's Day
		Rebecca Spinks	Dowds Irish Dance Academy	St. Patrick's Day
		Evann Buller	Foy School of Traditional Irish Dance	St. Patrick's Day
		Natalie Alexander	O'Hare School of Irish Dance	St. Patrick's Day
		Kathleen Unroe	Richens-Timm Academy of Irish Dance	St. Patrick's Day
		Moslee Woods	Beglan Academy	St. Patrick's Day
		Aidan Cash	Clarkson School of Irish Dance	St. Patrick's Day
		Mya Donnell	Bellator Academy of Irish Dance	St. Patrick's Day
		Nadia Mealhow	Champagne Academy of Irish Dance	St. Patrick's Day
		Marin Kleinman	McClanahan School of Irish Dance	The Blackbird
		Jessica Bates	Murphy Irish Arts Center	The Blackbird
		Berit Wicker	Mactir Academy of Irish Dance	The Blackbird
		Isabella Parker	McClanahan School of Irish Dance	The Blackbird
		Adrianna Kelly	Eilish Sullivan School	The Blackbird
		Johanna Hegeman	Glencastle Irish Dancers	The Blackbird
		Megan Krüger	Hudson Irish Dance Academy	The Three Sea Captains
		Ella Dorsey	Trinity Academy of Irish Dance	Garden of Daisies
		Brogan Frey	Mactir Academy of Irish Dance	Garden of Daisies
		Emilia Payne	Trinity Academy of Irish Dance	Garden of Daisies
		Lena Collette	Onórach Mulhern Geraghty School of Irish Dance	Garden of Daisies
		Caitlin Wenborne	Trinity Academy of Irish Dance	Garden of Daisies
		Avery Halterman	Irwin Academy of Irish Dance	Garden of Daisies
First dancer		Genevieve Botos	Murphy Irish Arts Center	Job of Journeywork
		Adeline Oster	Keigher Academy of Irish Dance	Job of Journeywork
		Chloe Whitfield	Scoil Rince Ni Bhraonain	Job of Journeywork
		Charlotte Rimmer	Sheila Healy Academy of Irish Dance	Job of Journeywork
		Colleen Ungurait	Irwin Academy of Irish Dance	Job of Journeywork
		Isabella Branquinho	Dwyer School of Irish Dance	Jockey to the Fair
		Katie Delaney	O'Hare School of Irish Dance	Jockey to the Fair
		Kara Kacsandy	Dwyer School of Irish Dance	Jockey to the Fair

514

33 dancers registered

Traditional Set - Under 14

Saturday, November 26, 2022

Time: 12:30 PM **Stage: Stage D** **Start #:**

	Mae Murphy	*Mullane Godley Irish Dance Academy*	*Jockey to the Fair*
	Genevieve Warling	*Irwin Academy of Irish Dance*	*King of the Fairies*
	Caitlyn Williams	*Eilish Sullivan School*	*King of the Fairies*

516

40 dancers registered

Traditional Set - Under 16

Saturday, November 26, 2022

Time: 12:30 PM **Stage: Stage A** **Start #:**

		Emma Martin	Murphy Irish Arts Center	Job of Journeywork
		Phoebe Schank	O'Kennedy Holland Irish Dance Academy	Job of Journeywork
		Grace Stadler	Saol Academy of Irish Dance	Job of Journeywork
		Paige Swaney	MacConmara Academy of Irish Dance	Job of Journeywork
		Samantha Anders	Dwyer School of Irish Dance	Job of Journeywork
		Morgan Pekelder	Keigher Academy of Irish Dance	Job of Journeywork
		Evelyn Hagan	Leneghan Academy of Irish Dance	Jockey to the Fair
		Camille LaMoreaux	O'Kennedy Holland Irish Dance Academy	King of the Fairies
		Keira Hari	Eilish Sullivan School	King of the Fairies
		Savannah Radcliff	O'Kennedy Holland Irish Dance Academy	King of the Fairies
		Annie Cowan	Bell School of Irish Dance	King of the Fairies
		Breckan Henkhaus	Milwaukee Academy of Irish Dance	St. Patrick's Day
		Patrick Lance	MacConmara Academy of Irish Dance	St. Patrick's Day
		Emily Davis	Hughes-Farrelly School of Irish Dance	St. Patrick's Day
		Katy Spahr	Richens-Timm Academy of Irish Dance	St. Patrick's Day
		Cael Morrow	Foy School of Traditional Irish Dance	St. Patrick's Day
		Lauren Hawkins	Ryan Academy of Irish Dance	St. Patrick's Day
		Molly Dusbiber	Dillon-Gavin School of Irish Dance	St. Patrick's Day
		Miranda Einhorn	Richens-Timm Academy of Irish Dance	The Blackbird
		Caitlin Sweeney	Smyth School of Irish Dance	The Blackbird
		Adriana Smock	Richens-Timm Academy of Irish Dance	The Blackbird
		Anne Murray	Saol Academy of Irish Dance	The Blackbird
		Keira Tabb	Richens-Timm Academy of Irish Dance	The Blackbird
		Dory Holms	Foy School of Traditional Irish Dance	The Blackbird
		Claire Wilmore	Richens-Timm Academy of Irish Dance	The Blackbird
		Emma Gray	Irwin Academy of Irish Dance	The Three Sea Captains
First dancer		Amelia Carless	Trinity Academy of Irish Dance	Garden of Daisies
		Maya Conners	Mactir Academy of Irish Dance	Garden of Daisies
		Jennifer Gnau	Trinity Academy of Irish Dance	Garden of Daisies
		Mary Catherine Regan	Scoil Rince Ni Bhraonain	Garden of Daisies

516

40 dancers registered

Traditional Set - Under 16

Saturday, November 26, 2022

Time: 12:30 PM **Stage: Stage A** **Start #:**

	Eleonora Sullivan	*Trinity Academy of Irish Dance*	*Garden of Daisies*
	Sarah Harkins	*Bell School of Irish Dance*	*Job of Journeywork*
	Kaylee Daley	*Leneghan Academy of Irish Dance*	*Job of Journeywork*
	Cara Garrity	*O'Kennedy Holland Irish Dance Academy*	*Job of Journeywork*
	William Sims	*Eilís Academy of Irish Dance*	*Job of Journeywork*
	Maeve Washelesky	*Sheila Healy Academy of Irish Dance*	*Job of Journeywork*
	Heidi Hodges	*MacConmara Academy of Irish Dance*	*Job of Journeywork*
	Rachel Mackey	*Keigher Academy of Irish Dance*	*Job of Journeywork*
	Marina Iacullo	*Dillon-Gavin School of Irish Dance*	*Job of Journeywork*
	Abigail Dennis	*Clarkson School of Irish Dance*	*Job of Journeywork*

517

24 dancers registered

Traditional Set - 16 & over

Saturday, November 26, 2022

Time: 12:30 PM **Stage: Stage F** **Start #:**

First dancer		Amy Le Minh	*Richens-Timm Academy of Irish Dance*	*The Blackbird*
		Wendy Freeman	*Ryan Academy of Irish Dance*	*The Blackbird*
		Anastasia Jones	*Dennehy-Mayer School of Irish Dance*	*The Blackbird*
		Olivia Zoulek	*Scoil Rince Ni Bhraonain*	*The Blackbird*
		Lily Fleming	*Foy School of Traditional Irish Dance*	*The Blackbird*
		Tanya Stafford	*Murphy Irish Arts Center*	*The Three Sea Captains*
		Sophia Bowers	*Bell School of Irish Dance*	*The Three Sea Captains*
		JoAnn Wheeler	*McCartney Irish Dance*	*The Three Sea Captains*
		Leila Wood	*Quinn School of Irish Dance*	*Garden of Daisies*
		Sophie Hodkiewicz	*Trinity Academy of Irish Dance*	*Garden of Daisies*
		Rosemary Timmer-Hackert	*Champagne Academy of Irish Dance*	*Garden of Daisies*
		Catherine Russell	*McCartney Irish Dance*	*Garden of Daisies*
		Emma Youmans	*Scoil Rince Ni Bhraonain*	*Garden of Daisies*
		Julia Kelley	*Dennehy-Mayer School of Irish Dance*	*Job of Journeywork*
		Calla Sheehan	*McNulty School of Irish Dance (Mid Am)*	*Job of Journeywork*
		Alanna Reace	*Foy School of Traditional Irish Dance*	*Job of Journeywork*
		Alexandria Henderson	*Dwyer School of Irish Dance*	*Job of Journeywork*
		Blair McCombs	*Bell School of Irish Dance*	*Job of Journeywork*
		Milo Sims	*Eilís Academy of Irish Dance*	*Jockey to the Fair*
		Lilliana Stargel	*Dwyer School of Irish Dance*	*Jockey to the Fair*
		Allison Wagner	*Dwyer School of Irish Dance*	*King of the Fairies*
		Liz McQuilkin	*Erickson Academy of Irish Dance*	*St. Patrick's Day*
		Rosella Bills	*McCartney Irish Dance*	*St. Patrick's Day*
		Aubrey Leezer	*Ryan Academy of Irish Dance*	*St. Patrick's Day*

599

36 dancers registered

Traditional Set - Adult

Saturday, November 26, 2022

Time: 12:30 PM **Stage: Stage F** **Start #:**

		Tasha Aragaki Nakahodo	*Nugent School of Irish Dance*	*The Blackbird*
		Michelle Kime	*Scoil Rince Ni Bhraonain*	*The Blackbird*
		Julia Estes	*McTeggart Irish Dancers (US-KY)*	*The Blackbird*
		Heather Williams	*Erickson Academy of Irish Dance*	*The Blackbird*
		Haylee Maude	*Nugent School of Irish Dance*	*The Blackbird*
		Sarah Holton	*McTeggart Irish Dancers (US-KY)*	*The Blackbird*
First dancer		Elizabeth Avery	*McCartney Irish Dance*	*The Three Sea Captains*
		Jennifer Normandin	*McCartney Irish Dance*	*The Three Sea Captains*
		Kathleen O'Brien	*Dillon-Gavin School of Irish Dance*	*The Three Sea Captains*
		Christine Russell	*McCartney Irish Dance*	*The Three Sea Captains*
		Maureen Bell	*Richens-Timm Academy of Irish Dance*	*Garden of Daisies*
		Jen Thomas	*Mactir Academy of Irish Dance*	*Garden of Daisies*
		Jordan Rose	*Richens-Timm Academy of Irish Dance*	*Job of Journeywork*
		Robyn Beattie	*Millennium Academy of Irish Dance*	*Job of Journeywork*
		Carla Townsend	*Bluegrass Ceili Academy*	*Job of Journeywork*
		Heather Hipkiss	*McCartney Irish Dance*	*Job of Journeywork*
		Ina Kratzsch	*Erickson Academy of Irish Dance*	*Jockey to the Fair*
		Ellen Love	*Erickson Academy of Irish Dance*	*Jockey to the Fair*
		Jeremy Wade	*McTeggart Irish Dancers (US-KY)*	*King of the Fairies*
		Kelly Robar	*Glencastle Irish Dancers*	*King of the Fairies*
		Maura McMullen	*Milwaukee Academy of Irish Dance*	*St. Patrick's Day*
		Amanda Shadley	*Millennium Academy of Irish Dance*	*St. Patrick's Day*
		Teresa McElhinny	*McCartney Irish Dance*	*St. Patrick's Day*
		Deborah Duff	*Irwin Academy of Irish Dance*	*St. Patrick's Day*
		Christina McMenemy	*Richens-Timm Academy of Irish Dance*	*St. Patrick's Day*
		Curtis Gale-Dyer	*McTeggart Irish Dancers (US-KY)*	*St. Patrick's Day*
		Brandi Fields	*Dowds Irish Dance Academy*	*St. Patrick's Day*
		Samantha Klunk	*Irwin Academy of Irish Dance*	*St. Patrick's Day*
		Alexandra Parham	*Champagne Academy of Irish Dance*	*St. Patrick's Day*
		Steven Waskiewicz	*McCartney Irish Dance*	*St. Patrick's Day*

599

36 dancers registered

Traditional Set - Adult

Saturday, November 26, 2022

Time: 12:30 PM **Stage: Stage F** **Start #:**

	Bonnie Fraser	*Erickson Academy of Irish Dance*	*St. Patrick's Day*
	Crystal Mirth	*Moriarty Lukyanova Dance Academy*	*St. Patrick's Day*
	Ava O'Dwyer	*McTeggart Irish Dancers (US-KY)*	*St. Patrick's Day*
	Samantha Mocarski	*Rankin Holland Academy of Irish Dance*	*St. Patrick's Day*
	Cara Ungurait	*Irwin Academy of Irish Dance*	*St. Patrick's Day*
	Erin Carmody	*McTeggart Irish Dancers (US-KY)*	*The Blackbird*

ARDAIGH SUAS ACADEMY

ASHLEY CHEEK - TCRG

ALBERTVILLE, MINNESOTA

SENDING LOADS OF LOVE AND ENCOURAGEMENT
TO OUR THREE SOLOISTS - RISE UP!

STRENGTH ❁ EMPOWERMENT ❁ DISCIPLINE
MENTORSHIP ❁ MOTIVATION

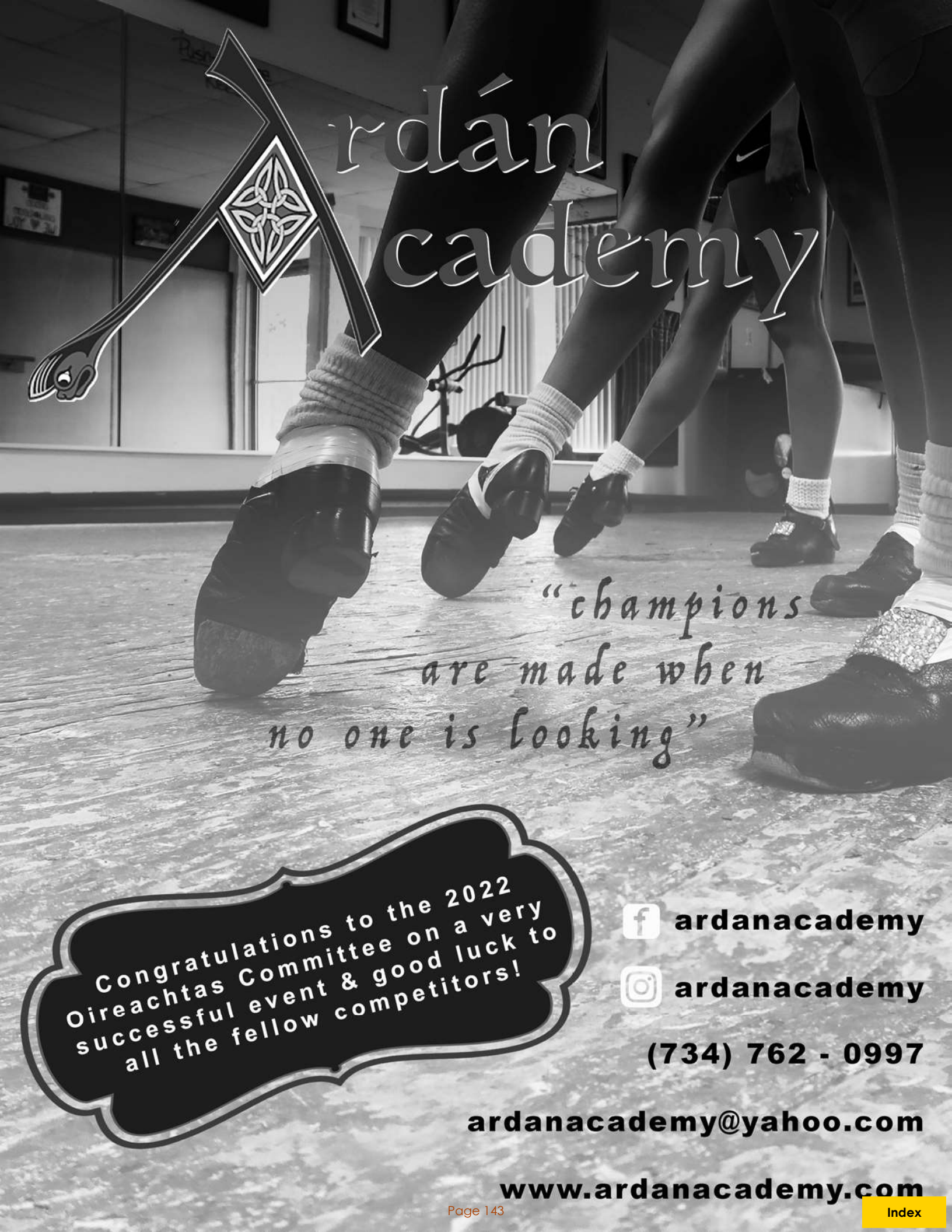
Ardán Academy
"champions are made when no one is looking"
Congratulations to the 2022 Oireachtas Committee on a very successful event & good luck to all the fellow competitors!
ardanacademy
ardanacademy
(734) 762 - 0997
ardanacademy@yahoo.com
www.ardanacademy.com

BEGLAN ACADEMY

Milwaukee, Wisconsin • Est. 2007

Sean Beglan, TCRG • Aileen Cronin-Ploessl, ADCRG

Jillian Beglan • Tanya Tachon • Sasha Simons

Thank you to the teachers, parents, IDTAMA and the 2022 Oireachtas Committee for all your hard work!

Lauren Anderson ☘ Alexandra Bardunias ☘ Bryn Becker ☘ Haylen Becker ☘ Johnny Beglan
Linus Beglan ☘ Niall Beglan ☘ Phoebe Rose Beglan ☘ Kara Bickler ☘ Moira Behl ☘ Patrick Bieszk
Grace Bosler ☘ Siena Calvelli ☘ Riley Chitwood ☘ Katey DeGuire ☘ Norah DeVries ☘ Levi Eckert
Oliver Eckert ☘ Felicity Fouliard ☘ Fiona Fouliard ☘ Madeline Fussman ☘ Briar Goard ☘ Nora Grassl
Anna Hammetter ☘ Scarlett Hillenbrand ☘ Regan Huizenga ☘ Kayla Jensen ☘ Erin Johnston
Madeline Kellenberger ☘ Eva Kirchner ☘ Joseph Kirchner ☘ Aiden Knight ☘ Aubree Krier
Samantha Krier ☘ Anna Kuzu ☘ Eren Kuzu ☘ Eleanor Lakatos ☘ Oliver Lakatos ☘ Kirsten Laumann
Hallie Lemminger ☘ Alexis McCauley ☘ Claire Mooney ☘ Delia Mooney ☘ Clara O'Brien
Caden O'Driscoll ☘ Ellison Piotrowski ☘ Aislin Ploessl ☘ Ciaran Ploessl ☘ Caitlin Rands
Kallie Robertson ☘ Nora Roth ☘ Evellyn Schaschwary ☘ Sophia Silhol ☘ Lulu Simons
Abby Spitz ☘ Elizabeth Straub ☘ Maeve Tobin ☘ Merielle Tobin ☘ Lily Weasler ☘ Evan Welander
Liam Welander ☘ Nora Welander ☘ Taylor Welsh ☘ Anella Wessels ☘ Moslee Woods
Obi Woods ☘ Zeland Woods ☘ Mackenzie Wooten ☘ Teagan Zuraw

Index

SCHOOL OF IRISH DANCE

GOOD LUCK TO ALL AT

OIREACHTAS 2022

INDIANAPOLIS

& THANK YOU TO CHAIRPEOPLE!

"SUCCESS IS WHERE PREPARATION AND OPPORTUNITY MEET"

– BOBBY UNSER, 3X INDY 500 WINNER

We are so proud of our 24 traditional set dancers, 54 soloists, our Lucky 13 ceili teams and choreography! Make the most of your opportunity this weekend, you have done the prep. We can't wait to see you onstage!

BELL SCHOOL OF IRISH DANCE

Julia Bell ADCRG, Theresa Shaffer ADCRG, Meaveen Roney TMRF, Catie McCarthy Kelly TCRG, Shannon Hammel TCRG, Jolie Kilpatrick TCRG

Pittsburgh, PA / www.bellschool.com

BELLATOR
ACADEMY OF IRISH DANCE

BEST OF LUCK WARRIORS!

MID-AMERICA OIREACHTAS 2022

Lucy Andrastek
Mya Bell
Anna Billings
Mia Butler
Keely Devine
Krista Devine
Molly Didier
Mackenzie Donnell
Mya Donnell
Morgan Gerke
CJ Gibson
Alicia Gruber
Isabella Gruber
Nieve Howard
Oaklie Huntington
Zoe Janowski
Xander Janowski
Isla Jurgenson
Rex Langerman
Mackenzie McDonald
Lillian Pacheco
Ella Post
Sammie Rhodes
Ellie Rhodes
Carsyn Schubert
Keelyn Schubert
Nola Steffenhagen
Zoey Servais
Bella Stoner
Ella Tippet
Addie Wallschlaeger
Rowan Wallschlaeger
Mackenzie Wegner
Elise Weske
Elliot Weske

Many thanks to the 2022 Oireachtas Committee for all of your hard work & dedication!

CHELSEA HOLLOWAY, TCRG & OWNER SAM ROSEN, INSTRUCTOR BELLATORACADEMYOFIRISHDANCE.COM BELLATOR_IRISHDANCE

We're so thrilled for our first-time soloists!

Congrats to Ava Paxton and Wren Clayton

BEST OF LUCK TO ALL DANCERS COMPETING AT THE 2022 OIREACHTAS ESPECIALLY TO OUR BLACKBIRD ACADEMY TEAMS AND SOLOISTS

BEST WISHES TO THE MID-AMERICA OIREACHTAS COMMITTEE FOR A SUCCESSFUL EVENT

▪ EILEEN O'NEILL, TCRG ▪ MARY MCQUILLAN ▪
▪ STEPHANIE GALLAGHER ▪

BLUEGRASS CEILI ACADEMY

PERSPECTIVE. EXPERIENCE. COMMUNITY. MISSION.

Local classes in Central Kentucky with a global team.

Megan Moloney TMRF ~ Mary Beth Taylor TCRG ~ Courtney Jay TCRG

Visit us online @bluegrassceili

A MOST GRACIOUS THANK YOU
TO THE 2022 OIREACHTAS COMMITTEE
FROM TOP TO BOTTOM

Ellie Aylward
Lucy Aylward
Emma Black
Nora Black
Christopher Boland
Cecilia Boscoe
Calliope Boscoe
Ciara Brady Campbell
Michaela Cummins
Delaney Burke
Reagan Burke
Grace Chambers
Brigid Coyne
Maeve Coyne
Morea Duiker
Rylan Elbin
Lyssie Fitzgerald

Alison Fitchpatrick
Amy Gallagher
Amy Gannon
Fiona Gannon
Molly Gorman
Anna Hill
Rebecca Hill
Julia Hodge
Fiona Holland
Donovan Kamleh
Aislinn Kane Elek
Orla Kane Elek
Mary Clare Kelley
Bridget Kelley
Grace Kerrigan
Evelyne Kocher
McKenzie Kriesen

Connor Lardie
Joseph Lardie
Kayleigh MacLeod
Campbell MacLeod
Riley MacLeod
Noelle Mason
Margaret Mendenhall
Amanda Miksa
Nora Moran
Rose Murray
Mary Kate Norris
Cavan O'Malia
Charlotte Pap
Laura Pap
Megan Pap
Esme Patadia
Lucy Perk

Marin Putka
Fionnuala Repenning
Fraoch Repenning
Leah Riley
Casey Rook
Madeline Ruane
Madelyn Skelly
Carolyn Skrba
Moira Smith
Emily Soeder
Addisyn Spencer
Paige Spencer
Lillian Stock
Maria Surovy
Kelly Thomas
Hannah Zepp
Molly Zepp

BRADY CAMPBELL IRISH DANCE SCHOOL

Patrick Campbell TCRG
Rebecca Brady Campbell TCRG
Bobby Masterson TCRG

Haley Castele TCRG
Quinn Corrigan TCRG

Hailey Taylor
Katie Wenger
Abby Pierse

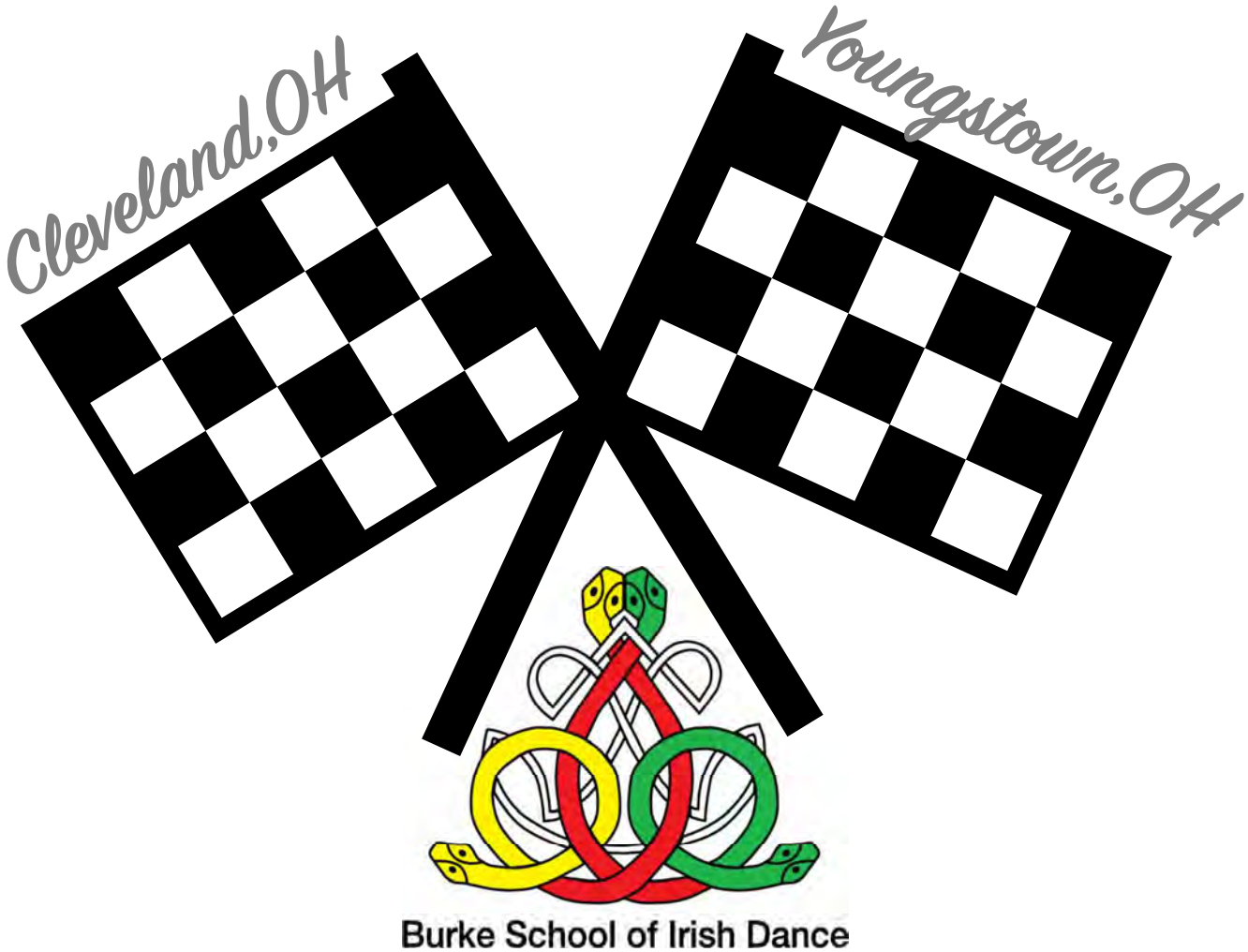

Theresa Burke, ADCRG
Melissa Barrett Manning, TCRG
Torrey Duns Holleran, TCRG

Drillers:
Catherine Stull Duplisea, Caitlyn Groh,
Nora King, Lauren Kepley Ehrenberg,
Kayla Mehle, Mara Wilson

Best of luck to all competitors, especially our own dancers!

Ada Bommer
Aine Posante
Alyse Murphy
Aoife McLaughlin
Aurora Murray
Bebe Duffus
Beth Nist
Bridie Kilroy
Brigid Clark
Brigid Grady
Bridget Hamrock
Caitlin Hartman
Cameron Sweeney
Caroline Sekola
Catherine Curran
Cecelia Platko
Con Holleran
Conor Grady
Cora Duplisea
Corinne Murphy
Cory Clemens
Elli Kinnunen
Emily Kantor
Ethan Nist
Fiona Parks
Gabrielle Girondi
Isabelle Girondi
Jocelyn Mehle
Keagan Dreamer
Madilynn Mikolich
Mara Berry
Maeve Gallagher
Molly Killian
Niamh McLaughlin
Nora Depizzo
Nora Dunne
Nuala Terracina
Oliver Murphy
Riley Bommer
Ronan Duplisea
Ruby Murray
Sara Vacha
Sarah Hyland
Sarah Kilroy
Seth Clemens
Sheila Clark
Talia Doud
Teagan Grady

With sincere appreciation for the 2022 Mid-America Oireachtas Chairs and Committee for your dedication and hard work!

CELTIC ACADEMY OF IRISH DANCE

Mary Laffey Beemsterboer, TCRG
Laureen Laffey, TMRF

Sending a massive good luck to our soloist, ceili, and traditional set dancers!

Emily Allex
Kate Baldwin
Linda Bumiller
Lizzi Clock
Shannon Collins
Emma Comer
Mary Comer
Ashley Filburn
Jennifer Fogarty
Emily Frieszell
Angelica Green
Eva Grogean
Miranda Grogean
Anya Hnatiuk
Colleen Leaman
Abby McCarty
Michaela Miller
Neve Monigan
Amelia Mosher
Mara Nash
Karin Peterson
Alana Piroch
Addyson Randolph
Christine Robinson
Rori Robinson-Bame
Hailey Sander
Anna Sollinger
Clare Sollinger
Emily Sollinger
Lydia Sollinger
Shay Spanier
Sal Spanier
Peyton Wade
Gabe Weinkauf-Arnold
Bethany Woods

Dance Like Champions, Love Like Family

www.CelticAcademy.com
937.238.7792
85 Woodman Drive,
Dayton, Ohio 45431

Ad created by Neve Monigan and Hailey Sander

CASHEL ACADEMY OF IRISH DANCE

Best of luck to all of the competitors at the 2022 Mid America Oireachtas!!!

Thanks to our teachers and assistant instructors!!

Laura Gottschlich- TCRG
Kate Habel- TCRG
Natalia Gess
Sarah Jablonowski
Caitlin O'Connor
Max Ehlers
Mary Beth Jablonowski
Anna and Aisling

Contact Cashel Academy at www.cashelacademy.com

Best of luck to our Cashel Academy Dancers! We are proud of each of you!

Brennan, Aisling
Felten, Anna
Lewna, Maellie
Reardon, Molly
Kissack, Theresa
Pollock, Rachel
Walrath, Lilly
Brennan, Caoilainn
Dieringer, Bella
Fossett Celia
Murphy, Aine
Stencel, Madeline
Beaman, Lindsay
Pace, Ella
Thompson, Chloe
Zosel, Juliana
Dieringer, Maeve
Grossman, Greta
Nguyen, Maryn
Thiel, Addie
Parsons, Nora
Thomae, Mallory
Mangan, CC
Griffith, Evelyn
Davidson, Abigail
Radomski, Amelia
Delaney, Catherine
Gebauer, Odeanna
Miksch, Eliana
Stanek, Abigail
Farrell, Daniel
Hartnett, Ashton
Mangan, Vincent
Chaney, Lulu
Gebauer, Alana
Gebauer, Owen
Gebauer, Layla
Chaney, Fiona
Schauer, Lillian
Kirgues, Emma
Kirgues, Madeline
Lewna, Kyla
Cornelius, Logan,
Jamesin

Thank You to the 2022 Oireachtas committee for all of your hard work!!

Wishing our Champagne Academy competitors the best of luck at the 2022 Mid-America Oireachtas! We are all so proud of your dedication and perseverance and we are thrilled for you to represent our school!

Mari Berquam
Honora Champagne-Bennett
Addyson Danielson
Ashley Finnearty-Wagner
Madison Glass
Samantha Glass
Lucy Horkley
Alex Hsieh
Macy Jane Kacmarynski
Nadia Mealhow
Alexandra Parham
Emily Phelan
Morgan Scholtes
Ava Szanajda
Miles Taylor
Stephanie Taylor
Rosemary Timmer-Hackert

Special thanks to our esteemed Board Members and Oireachtas Co-Chairs!

Champagne
Academy of Irish Dance

North Liberty, Iowa
champagneirishdance.com

Trea Champagne TCRG

CONGRATULATIONS

2022 OIREACHTAS

BEST OF LUCK TO OUR OIREACHTAS CHAIRS & REGIONAL DIRECTOR:

MAUREEN DILLON YAWGER | HEATHER TIMM | JOHN TIMM | LIZ JONES

WISHING THE BEST LOVE AND LUCK TO:

BRINLEY FETE • KAYLIE HAASER • BRYNN ROGAN • KAMILLA SKALKOWSKI

NATALIE DONIO • JACQUELYN ROBERTS • AOIFE STEGEMAN, • CLAIRE WILMES

SIOBHAN BRYOWSKY • JILLIAN KENNEY • MAEVE MERIWETHER • MAEVE ROSE

AOIFE BRYOWSKY • NIAMH BRYOWSKY • ABBY DENNIS • TEAGAN LANEMANN

LIAM CASH • EMI DONIO • ADDY FETE • MARIJO GANS

AIDAN CASH • MAEVE MERIWETHER • MARIE RABBIT ROEDEL • ABBY WILKINS

KATIE SHAFFER • JENNIE GARDNER • CLAIRE KIMBERLIN

CLARKSON SCHOOL OF IRISH DANCE

THE CLARKSON SCHOOL OF IRISH DANCE
MARY CLARKSON, TCRG
JENNY KELAHAN KAATMAN, ADCRG
KATIE KINNEY STEGEMAN, ADCRG

ROCK ON

OIREACHTAS 2022

KENNEDY ASHWORTH
CHLOE BILBRUCK
MEAGAN BOWLER
CHARLOTTE BRATCHER
QUINLAN BRIGHT
ROWAN BRIGHT
CIARA CANGE
EMMA CAPDEBOSCQ
LILY DRAZEN
THEA ERKER
LORENZA ERKER
OLIVIA ERKER
ALEXANDRA EVANS
VICTORIA FOX
MIA GALLAGHER
ELISE GUIONNAUD
MAGGIE HEAVEY
MORGAN HOOKER
CAITLYN HOOVER
DELANEY JANES
ELLIE JOYCE
PAIGE KAMPS
KATIE KEAVENY
MAEVE KELLY
CAROLINE KELLY
VIRGINIA KEPPLER-LEYVA
KATHERINE LAWLER
CORA LEWIS
JACKSON LEWIS
MIA LOEFFLER
AUDREY LONG
MONICA MCDONOUGH
CATALINA MENESES
HANNAH OWEN
JAEDYN PARSONS
SHAE PARSONS
BRIGID REICHART
WILLIAM RENNER
ALLISON ROBERTS
SARAH ROBERTS
MARY CATHERINE SALADIN
JAIA SANDBOTHE
KAYLEIGH SCHNETTGOECKE
KATHERINE SELNESS
SOPHIA STRICKER
SCARLETT STRICKER
NORA SWEENEY
RAELIN SWEENEY
VICTORIA TESKE
ARIANA VITALE
NATALIE WAGNER
ANIKA WAGNER
ELIZABETH WOLF
VERONICA WOLK

Thank You

from the bottom of our hearts to our incredible Oireachtas Committee.
You are truly second to none!

MID-AMERICA IRISH DANCE CHAMPIONSHIPS

INDIANAPOLIS, IN

THE CLARK ACADEMY OF IRISH DANCE

ST. LOUIS, MISSOURI

MARY JO CLARK-CANGE, ADCRG

craoí na tíre

studio of irish dance

Good luck to all of our dancers. We are so proud of you and all your hard work!!

CROSS KEYS SCHOOL OF IRISH DANCE

Best of Luck to Our CK Dancers at the 2022 Oireachtas

SOLOS

CAMRYN ANGEL	MEGAN CREHAN	CLAIRE JASKIERSKI	JACK MCVEIGH	JOSEPHINE PERRY
CLARE ARNOLD	MAE CZASZWICZ	AVA KELLY	MADELINE MCVEIGH	BROOKE RUZICH
ELIZABETH BARTH	RILEY EARNER	GIANNA KELLY	LILY NECHVATAL	MOLLY RUZICH
PENELOPE BRACKIN	EILEEN ELENTENY	MARY MARGARET MCCARTHY	DANNY O'CONNOR	AVA SHEERIN
MOLLY CARR	MIA FRITSCH-ANDERSON	MAEVE MCTIGHE	ELLA O'MALLEY	ABIGAIL WALSH
KATELYN CREHAN	AISLEY HOULIHAN	DANIEL MCVEIGH	ERIN O'NEILL	SARA WINTERS

TRADITIONAL SETS

ELIAS JOHNSON

CALEIGH KAIN

ELLA MCINERNEY

TEAMS

NORA DALTON

BRIDGET WINTERS

MARY WITHERS

Best of luck to our U15 and U12 Teams

Thank you to our Mid-America Oireachtas hosts for all of their hard work!

KATHLEEN O'CARROLL, ADCRG

NICOLE BRACKIN, TCRG, BRENDA MCVEIGH, TCRG, NORA MURPHY, TCRG
TRICIA VAN HUISEN, TCRG, MAURA WINTERS, TCRG
ALAN CREAN, BRYNN DRAGUESKU, SIOBHAIN MARTIN, CAITLIN MYRON, BETSY PARSONS

@CROSSKEYSID CROSS KEYS SCHOOL OF IRISH DANCE

Dennehy-Mayer
School of Irish Dance

Best of luck to our dancers and all others competing

Mid-America Oireachtas

A special thank you to our teachers for thie support, guidance & love

Kathie Moloney Horan
TCRG

Kathleen Mesterharm
TCRG

Kathleen Dennehy ADCRG, TCRG

Mary Mayer
TCRG

Julie Mayer Ciesla
TCRG

Best wishes to the 2022 oireachtas committee for a successful weekend.
Thank you for all of your hard work and dedication!

Heather Timm, ADCRG*John Timm, ADCRG*Liz Jones, TCRG

BEST OF LUCK TO ALL DANCERS, ESPECIALLY TEAM DG!

Thank you to the organizers of the 2022 Mid-America Oireachtas

Irish Dance

Dillon-Gavin

Fun - Fitness - Friendship

OIREACHTAS SOLOISTS

Delilah Buckley
Lorelei Buckley
Lorna Burns
Maura Cahill
Maeve Cahill
Molly Cahill
Natalia Colin
Noelia Colin
Vaughan Everson
Margaret Rose Fitzpatrick

Finley Harrell
Peyton Hehir
Sofia Hills
Sydney Houdek
Charlotte Knight
Maguire Leahy
Hannah Manczko
Ashlee Miazga
Kaitlin Miazga
Meara Mladic
Molly Mladic

Gwen Parker
Kaitlyn Powrozek
Maeve Sexton
Molly Sittner
Liz Stephens
Sinead Tierney
Grace Trunnell
Kiera Trunnell
Lenorah Wanga
Micah Wanga

CEILI & TRADITIONAL SET DANCERS

Caitlyn Claussen
Loretta Cox
Molly Dusbiber
Quinn Everson
Eleanor Foley

Bailey Hehir
Marina Iacullo
Vivienne Knight
Colbie Leonard
Kathleen O'Brien

Riley O'Driscoll
Samantha Powrozek
Tess Schmidt
Olivia Tamsevicius
Maya Zielinski

Bernadette Dillon-Gavin ADCRG, Maureen Dillon-Yawger TCRG, Rachel Dailey-Woodside TCRG, Lindsey Kelly-Leboyer TCRG, Caitlin Yawger TCRG

@dillongavinschool - www.DillonGavin.com

Good Luck Team Dowds!

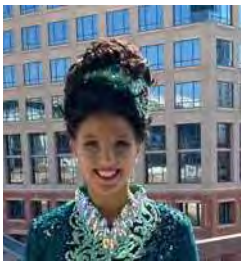

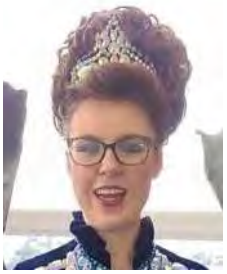

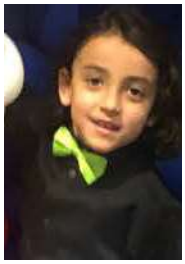

Dowds IRISH DANCE ACADEMY

KANSAS CITY • OMAHA • LINCOLN

www.dowdsirishdance.com

BEST OF LUCK TO ALL DANCERS ATTENDING MID-AMERICA OIREACHTAS

especially our

Driscoll Irish Dancers

Julie, Marissa, Mary, Makenzie, Brigid, Jemma, Julia, Karen

Tell your story!

The Driscoll School of Irish Dance

Bridgid Driscoll, TCRG | Erinn Lewis, TCRG

School of Irish Dance Dwyer

RACING TO THE FINISH LINE!

OIREACHTAS 2022

WISHING BEST OF LUCK TO ALL COMPETITORS IN INDIANAPOLIS!

THANK YOU TO THE 2022 OIREACHTAS COMMITTEE FOR ALL YOUR HARD WORK!

SOLOISTS

ABIGAIL LEHMAN
ADELINE CLARK
AIDAN DWYER
AIDEN TOBIAS
CHLOE KING
CLAIRE LETAVEC
COLLEEN LENTZ
COLLEEN SABLESKI
ELIANA RETTIG
EMMA DANIS
ERICKA REEVE
GRACE EMMERLING
HANNAH BOYER
HAILEY HOFFMAN
KIRA ROBINSON
LIAM RARDON
LILY STEETS BYRNES
LUCY CARPER
MACKENZIE MARVICH
MADISON KING
PAIGE LONG
RACHEL MACLENNAN
RYLAN CARPER
SADIE DISHER
SEAN DWYER
TAYLA ROBINSON
VERONICA HITCH

TRADITIONAL SETS

ALEXANDRIA HENDERSON
ALLISON WAGNER
BRENTON KELLY
CAULINE MARTIN
ISABELLA BRANQUINHO
LILLIANA STARGEL
KARA KACSANDY
MADYSON POZNANSKI
RUBY KELLY
SAMANTHA ANDERS

4-HAND TEAMS

UNDER 12 MIXED
UNDER 15 MIXED
UNDER 15 GIRLS
OVER 15 MIXED
OVER 15 LADIES

KATHLEEN DWYER, TCRG
ERIN ROSATI RYAN, TCRG
MEGAN DUNN PETERS, TCRG

WWW.DWYERIRISHDANCE.COM

DWYER IRISH DANCE

EGAN IRISH DANCE

MID-AMERICA OIREACHTAS 2022

"The moment is everything. Don't think about tomorrow; don't think about yesterday: think about exactly what you're doing right now and live it and dance it and breath it and be it."

-Wendy Whelan

BEST OF LUCK TO ALL OUR EGAN DANCERS !

Colette Bond - Caitlin Ford
Riley Ford - Declan Jenkins
Lauren Jones - Megan Master
Reilly Naus - Delaney Naus
Devney Rich - Molly Rich
Mollie Uhrich

Thank you to the Oireachtas Committee, Volunteers, Staff, & Sponsors for all your hard work in creating a successful Oireachtas.

/eganirishdance eganirishdance@gmail.com @eganirishdance

EILÍS ACADEMY

MINNESOTA : LIZ HINES, TCRG

Daisy, Fallon, Katie, Lauren, Milo & Will

Team Eilís is SO proud of the hard work
you have put into this season!
We believe in you, now go reach your goals!

A note of gratitude to the planning committee and IDTAMA board for their hard work to ensure a safe and memorable event for all competitors!

WWW.EILISACADEMY.COM

EILISH SULLIVAN School of Irish Dance

Eilish Sullivan, T.C.R.G., New Lenox, IL

Go Sullivan, Go Sullivan, Go Sullivan School Go!!!!!

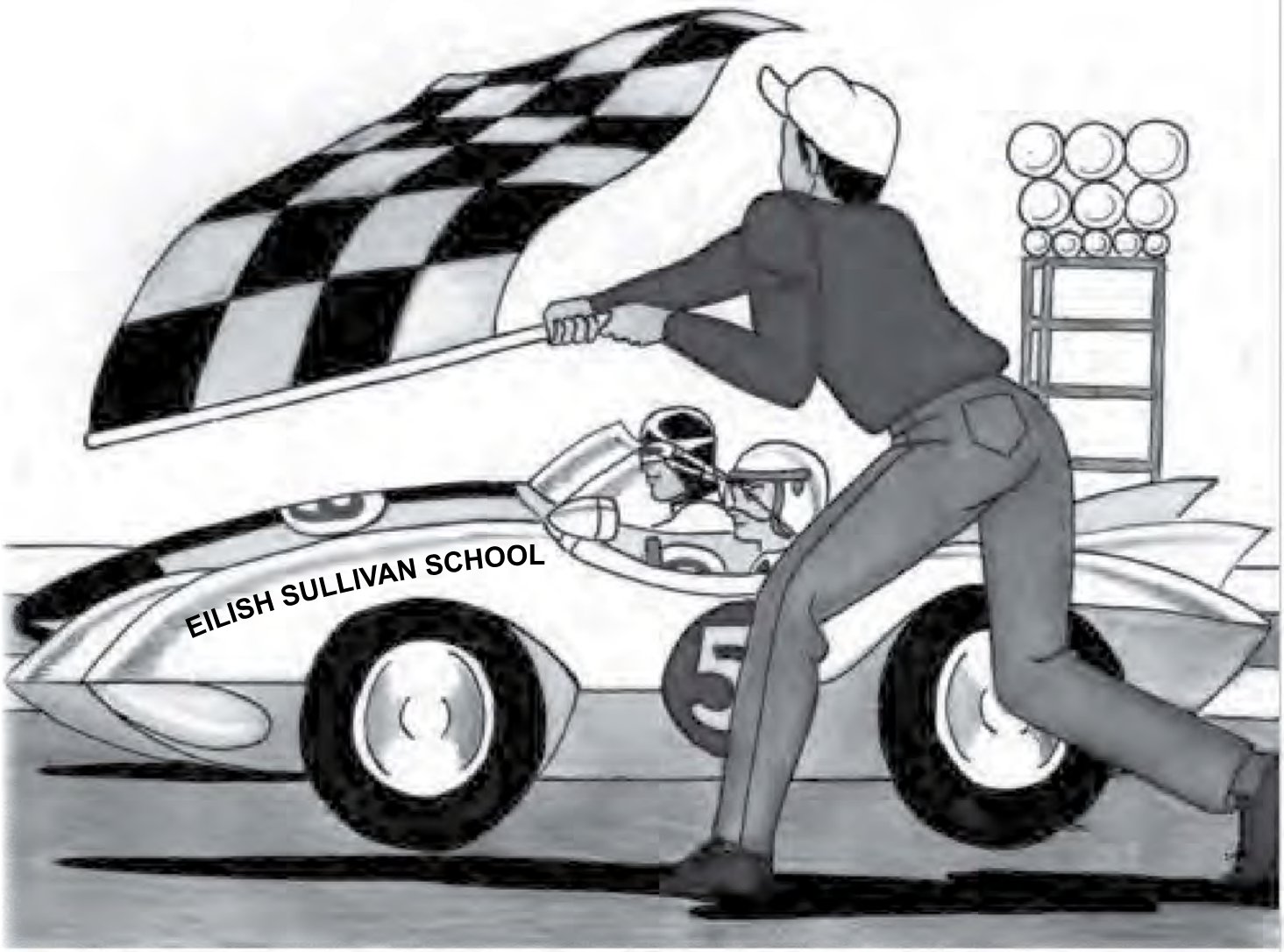

Good Luck to all competitors this weekend. Thank You to the Oireachtas Commmittee for all your hard work! Best of Luck to Everyone!

GOOD LUCK TEAM ERICKSON

thank you TO OIREACHTAS CO-CHAIRS HEATHER & JOHN TIMM, LIZ JONES

Josh Anderson
Avery Barter
Emily Bolan
Libby Brodnicki
Kara Carr
Macy Courtney
Kendra Dickerson
Siena Franer
Sydney Franer
Bonnie Fraser
Sammy Hauser
Emma Helsinger
Marguerite Jackson
Ina Kratzsch
Eleanor Lawler
Connor Love
Ellen Love

ERICKSON ACADEMY OF IRISH DANCE
CINCINNATI • OHIO

ALLISON WEBER ERICKSON, ADCRG
ALLISON MC CLANAHAN CARR, TCRG
ANNA ERICKSON, TCRG
RACHEL STEGEMAN VULTAGGIO
MEREDITH MACLEAN

Quincy McElhaney
Brandon McQuilkin
Liz McQuilkin
Grace O'Toole
Abigail Perry
Audrey Pinto
Quinn Posey
Caroline Rice
Jane Schlaudecker
Wynn Smith
Erin Stroup
Aurelia Theissen
Allie Voors
Aubrey Vultaggio
Ava Vultaggio
Heather Williams
Alese Zerhusen

WWW.ERICKSONIRISHDANCE.COM ~ 513.232.1366

Flanagan O'Hare
school of irish dance

The Flanagan-O'Hare School of Irish Dance wishes the best of luck to our dancers!

Michael O'Hare, T.C.R.G. & Elaine Flanagan-O'Hare, T.C.R.G

Claire Spilker

Reese Mallon

Isabelle Flanagan

Atticus Garner

Donovan Garner

Ethan Garner

Anabella Godfrey

Madeline Davidson

Olivia Davidson

Margaret Kucel

Fiona Kucel

irishdancedetroit.com

The Foy School of Traditional Irish Dance

Wishes the best of luck to our competitors at the 2022 Mid-America Oireachtas

and

thanks, Heather Timm, John Timm, and Liz Jones

for their dedication and hard work.

Shannon Bigelow
Suzanne Bigelow
Evan Buller
Lauren Duffin
Lily Fleming
Lydia Foy
Kiera Fraim
Dory Holms
Cael Morrow
Alanna Reace
Mikhaila Reace
Quinlynn Schulte
Margaux Zamec

Geraldine Foy, TCRG
Kelly Schulte
Locations in Chicago, Western Suburbs, Des Moines, IA

Dance Is Magic…. No Other Art Form Can Help You Fly!

ROADS WERE MADE FOR *journeys,* NOT *destinations*

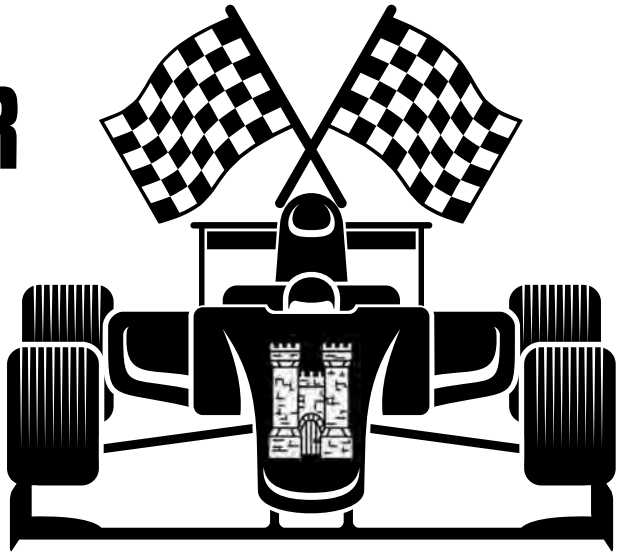

Enjoy the journey, Glencastle dancers!

GOOD LUCK TO ALL COMPETITORS AT THE 2022 MID-AMERICA OIREACHTAS, ESPECIALLY OUR OWN:

CARRA BARTOSCH | KEIRA BLOCK | LILLY BORZICK | WILLIAM BORZICK | CECILIA BRUCE | BREANA CUMMENS | BRYNN CURTIS | ADDISON DONAGHY | TAYLOR FADESKI | KYLA FISCHER | MOLLY GILSON | KARSYN GUERRA | JOEY HEGEMAN | ABBY HINTZELMAN | NORA HIRTHE | KENNEDY JACOBS | AVEREY JASKULSKI | RACHEL KRAFT | JULIA KREUSER | BEN LANCIONI | CLAIRE LANCIONI | ELLIE LATOURETTE | EILEEN LUECK | THOMAS LUECK | BELLA MARTINEZ | MAGGIE METZEN | ANNA MEYER | CATHERINE MOEWS | REAGAN MOONEY | MARY MORAN | NORA NOWAK | ANNABELLE O'BRIEN | CASIDY O'CONNOR | MCKENNA PERKINS | FIONA PETRE | SHANNON REYNOLDS | KELLY ROBAR | ADELYN RUGG | KELSEY RYAN | MAKENNA RYAN | ZOE SCHEEL | NATALIE SCHRAM | CECILIA SCHULTZ | ASHER STENMARK | EVELYN STUBBS | SARA TEZAK | ELLERY VARGA | KAILANI WIZA | HADLEIGH WOLF | REAGAN WOLLERSHEIM

Our thanks to Heather & John Timm and the entire Oireachtas Committee for another successful event!

Glencastle Irish Dancers, Inc.
Milwaukee, WI

BRIDGET JASKULSKI, TCRG
COLLEEN JASKULSKI
EMILY MULVENNA
AIDAN NELSON
COLLEEN NICHOL, TCRG
KELLY ROBAR
KATIE SIMET BRAUNREITER, TCRG
MEGAN SINCLAIR SCHWANKE, TCRG

Wishing every dancer the very best of luck from the teachers, dancers & families of

GOGGIN-CARROLL

Celebrate your Love of Irish Dance & enjoy this time with your dance family & friends

Oakville & Windsor — GOGGIN-CARROLL — London & Hong Kong

Barbara Goggin, ADCRG & Ryan Carroll, ADCRG

Lauren Stewart, David Branton, Brittany Silla, Tess Cameron, TCRG

Jacqueline Boutillier, Rachel Morris, Amanda MacGuire, Joely Bernier & MacKenzie Wade

dance@goggin-carroll.com
or (905) 302-3436

Good Luck!

to our dancers this weekend in Indianapolis

HARLING
SCHOOL OF
IRISH DANCE

Abi Dunlap
Ada Dunlap
Ainsley Wilson
Avery Campagna
Ember Wilson
Fiona Webb
Hailey Jans
Kaleigh Grossi
Mia DiSanto
Roisin Kennedy

Best wishes to the 2022 Oireachtas Committee & IDTAMA for a successful Mid-America Oireachtas. Thank you Heather Timm, ADCRG, John Timm, ADCRG, and Liz Jones, TCRG for the immense work put into this event.

---

www.harlingdancers.com
@HarlingDancers

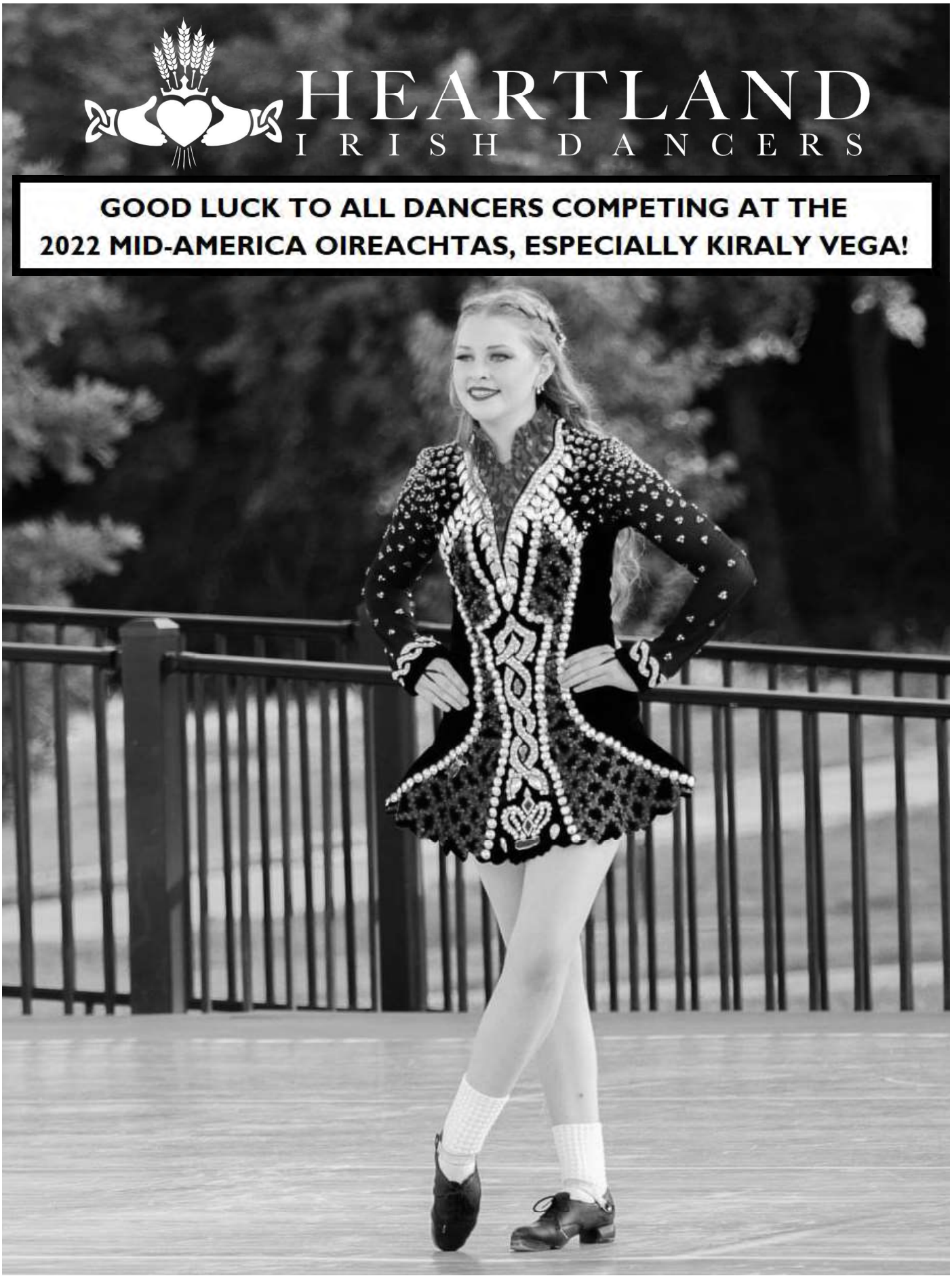

Thank you to the 2022 Oireachtas Committee... We truly appreciate your time and effort in organizing this wonderful event!

hogan

Irish Dance Academy

Good luck to all dancers this weekend, especially our soloists and Team Hogan!

Ella Bahna
Avery Boeldt
Nora Bleeker
Shannon Byrne
Ava Jane Close
John Henry Close
Nora Conneely
Grace Daniels
Kate Edwards
Maggie Edwards
Daniela Elizalde
Isaac Elizade
Erin Elliott
Ciena Gilday
Reese Gilday
Penelope Grodek
Katie Fitzpatrick
Clare Hales
Avery Hoffman
Kylie Hughes
Maeve Hughes
Allison Kalkwarf
Imogen Kiley
Mairead Kuntz
Emily Matula
Caelan McMahon
Mae McMahon
Annie McNeill
Luci Necas
Norah O'Donnell
Rowan O'Hara
Harper Richards
Emma Ritter
Kaitlyn Schwab
Peggy Sencion
Emma Shein
Maggie Stadler

We're sending special thanks to our 2022 Oireachtas committee.
Congratulations on a successful Oireachtas!

www.HoganIrishDanceAcademy.com

Alena ☘ Annika ☘ Ava ☘ Brigid ☘ Brynn
Carter ☘ Claire ☘ Chiron ☘ Edie ☘ Elias
Hallie ☘ Laurie ☘ Lyla ☘ Megan ☘ Sela

WE'D LIKE TO THANK THE ORGANIZERS OF THE 2022 MIDAMERICA OIREACHTAS FOR ALL OF THEIR HARD WORK & WISH ALL DANCERS A SAFE & FUN EVENT!

COREY HUDSON, T.C.R.G. PAIGE EVEN

HUDSON
IRISH DANCE ACADEMY

Hughes-Farrelly School of Irish Dance

Congratulations and many thanks to Heather Timm, ADCRG; John Timm, ADCRG; and Liz Jones, TCRG on a successful 2022 Oireachtas!

Katie Hughes-Schroeder, TCRG; Karen Farrelly Tritschler, TCRG; Amy Melan

Best of Luck Oireachtas competitors!

2022 Oireachtas soloist

Allison Chapin
Maggie Randall
Lara Fitzgerald
Molly Smith
Teagan Henry
Eva Yee
Brigid Murray
Meghan Vucetic

2022 Teams and Traditional Sets

Debbie Duff
Cara Ungurait
Sarah Echt
Sam Klunk
Olivia Halterman
Connor Ungurait
Sophia Davis
Lauren Leasor
Genevieve Warling
Emma Gray
Colleen Ungurait
Avery Halterman
Paige Fitzgerald

Thank you, 2022 Oireachtas committee!

THE IRWIN ACADEMY OF IRISH DANCE

Katie Irwin Henry, TCRG
Katie Commins, TCRG
Molly Smith, Michaela Fallon, Allison Chapin, & Maggie Ran

KEIGHER IRISH DANCE

Good Luck to All the Dancers!

Thank you to the 2022 Oireachtas committee for all your hard work!

Good Luck Team Keigher:

Teagan	Patrick	Faith	Morgan
Shayleigh	Rachel	Palmer	Addie
Hayden	Carolyn	Amanda	Broden
MaryKate	Layla	Elyse N.	Allie
Amelia	Mora	Scarlett	Anniston

Elyse L. Hannah Alex

Under the Direction of:
Holly McNichols t.c.r.g.
Minooka, IL

KINSELLA IRISH DANCE

MID-AMERICA OIREACHTAS

Ciaran Bagley	Elena Jirschele	Jackson Orlowski
Henry Baisley	Grace Jirschele	Eleanor Pochert
Amalia Bickerstaff	Piper Kingston	Ella Reetz
Isobel Bickerstaff	Declan Kinsella-Alba	Lorelei Rinderle
Kaitlyn Blaeske	Keeva Kinsella-Alba	Kylie Schroeder
Anelise Corrao	Mary Kinsella-Alba	Cashton Simonovic
Giuliana Corrao	Nora Kinsella-Alba	Ayanna Singh
Kathleen Dahle	Roisin Kinsella-Alba	Veronica Stocks
Rose Doney	Elsie Koch	Nora Stoffel
Lily Fall	Eloise Koehnke	Evangeline Tafelski
Brennen Fall	Lauryn McKenna	Kaia Toft
Alexander Fanshaw	April O'Neil	Verlie Tranmal
Elsa Gruber	Joren O'Neil	Sydney Ward
Maeve Harrison	Richelle O'Neil	Sophia Wood
Dakota Hulse	Ella Orlowski	James Zavos

Wishing the best of luck to all competitors. With gratitude to the Oireachtas planning team!

Sincere congratulations to:

Heather Timm, ADCRG
John Timm, ADCRG
Liz Jones, TCRG

for their outstanding contributions to Irish Dance.

BEST OF LUCK TO OUR LAVIN-CASSIDY 2022 MID-AMERICA OIREACHTAS DANCERS!

Ann Lavin Cassidy, ADCRG
Laura Stack Finn, ADCRG
Caoimhe Cassidy, TCRG

Good Luck to All Dancers from...

The Leneghan Academy Of Irish Dance

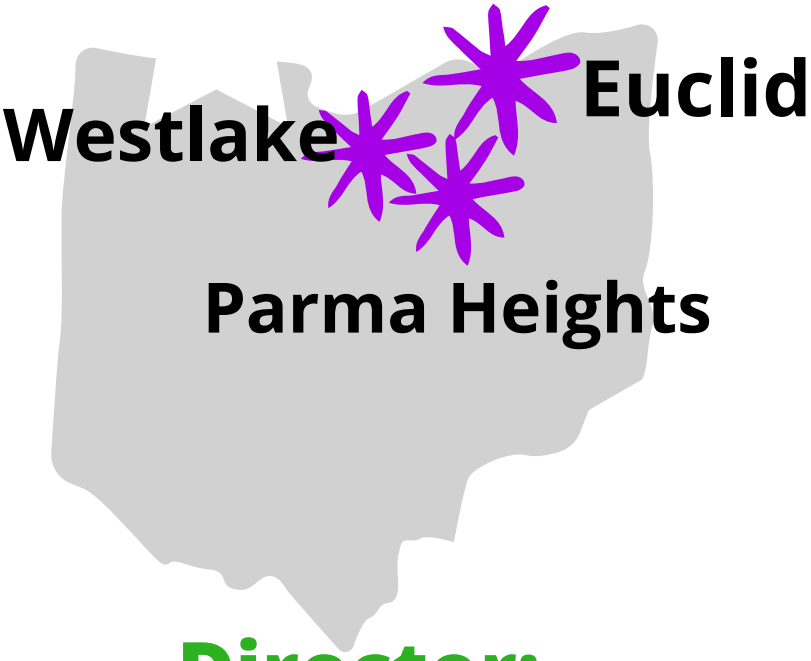

Director:

Catherine Leneghan Fox, SDCRG

Reg. Director – Maureen Dillon Yawger, TCRG
Vice Reg. Director – Ann Lavin Cassidy, ADCRG
Treasurer – Heather Timm, ADCRG

Corr. Secy. – Heather McClanahan , ADCRG
Recording Secy. – Mary Laffey Beemsterboer, TCRG
Sergeant at Arms- Bridget Jaskulski, TCRG

Mactir

ACADEMY OF IRISH DANCE

Congrats to the 2022 Oireachtas Team

SENDING A BIG WOLF PACK HOWL FROM ALL OF US AT MACTIR

U10 4-HAND
Leo Conners
Molly Morrell
Zola McGovern
Ani Zliman

U12 4-HAND
Wyn Stuerman
Jade Weller
Tara Frey
Orlagh Frey

U15 4-HAND
Amelia Jacoby
Rose Thompson
Brogan Frey
Lily Stuerman

O15 4-HAND
Cassidy Berg
Neave Hennessy
Berit Wicker
Maya Conners

SOLOIST
Jenna Berg

U12 4-HAND
Alice Riordan
Cecilia Vitullo-Shelton
Lila Dvorak
Mae Musty

COACHES
Emily Wolff
Ciara Reynolds

ADULT 4-HAND
Jordan Peterson
Lauren Lewandowski
Melissa Estlow
Jen Thomas

THANK YOU TO OUR INCREDIBLE OIREACHTAS 2022 CHAIRS, COMMITTEE, AND VOLUNTEERS FOR ALL OF YOUR HARD WORK!

Minneapolis, MN

Founded 2013

Emily Wolff, TCRG

Index

BEST WISHES

TO OUR 2022 MACCONMARA COMPETITORS

Ceili Dancers

O16 Mixed
Heidi Hodges
Patrick Lance
Alannah Phillips
Paige Swaney

U15 Girls
Diana Hodges
Nadia Hultgren
Lorelei Jancha
Alannah Phillips

U12 Mixed
Hannah Hodges
Mallory Phillips
Zane Swaney
Finn Van Voorhis

U10 Girls-Team 1
Emma Brown
Scarlett Gruly
Lucia Lieb
Amy Robison

U10 Girls-Team 2
Hannah Elliott
Camille Fernandez
Amelia Hultgren
Kendall McKinney

U10 Girls-Team 3
Brailee Deardorff
Brigh Decker
Audreanna Gilbert
Penny Harrison

U8 Girls-Team 1
Brynn Galehouse
Sydney Lutz
Sadie Maresco
Olin O'Dear

U8 Girls-Team 2
Jameson Abbott
Kenadie Boyer
Scarlett Koontz
Evelyn Van Voorhis

MacConmara Academy of Irish Dance

Teresa Buck TCRG • Marcus Maloney ADCRG • Lindsey • Kallie • Tierney

Aisling O'Malley TCRG • Tommy Egan-Conkey TCRG

Holly Podbesek TCRG • Aileen Orlando TCRG

A SPECIAL THANK YOU TO THE 2022 MID-AMERICA OIREACHTAS COMMITTEE

Solo Dancers

Mackenzie Amacher
Gage Buck
Sophia Davis
Madison Extine
Delaney Gnandt
Carrie Grimm
Diana Hodges
Nadia Hultgren
Phiona Hurley
Ben Jancha
Lorelei Jancha
Denise Magoun
Gabrielle McGrath
Alannah Phillips
Amelia Prestier
Anna Ribovich
Christopher Robison
Tierney Shumaker

Traditional Set

Ceili Baker
Emma Brown
Hannah Elliott
Camille Fernandez
Brynn Galehouse
Audreanna Gilbert
Scarlett Gruly
Penny Harrison
Hannah Hodges
Heidi Hodges
Amelia Hultgren
Patrick Lance
Lucia Lieb
Kendall McKinney
Olin O'Dear
Mallory Phillips
Amy Robison
Paige Swaney
Zane Swaney
Finn Van Voorhis

EAST LANSING, MI

McCartney Irish Dance

Best wishes to the 2022 Oireachtas Committee for a successful weekend! Thank you for all your hard work and dedication. We appreciate you!

Good luck to our dancers
Elizabeth Avery, Rosella Bills, Nadia Cuthrell, Charlotte Hipkiss, Heather Hipkiss, Io Hipkiss, Kelli Horan, Teresa McElhinny, Rosemary Roper, Catherine Russell, Christine Russell, Steve Waskiewicz, JoAnn Wheeler

MCCARTNEYDANCE.COM

McCormack Fay
Academy of
Irish Dance
Illinois
& Indiana
We wish all our
dancers the very
best of luck at this
years Oireachtas.
www.mccormackfayacademy.com
708 / 439-9850
celticdancers@gmail.com

The McClanahan School congratulates Heather & John Timm, Liz Jones & the entire 2022 Oireachtas committee on a successful event!

Team McClanahan Oireachtas 2022

Best of luck to our solo, trad set & team dancers! We are so proud of your hard work & dedication!

Abigail England
Amara Kim
Amelia Alvarez
Ava Tschappat
Calleigh James
Caroline O'Mahoney
Cassidy Peterworth
Catherine Trautwein
Charlee Pittenger
Charlotte Esterle
Claire Fedele
Clare O'Dea
Eleanor Esterle
Greta Miller
Harlan Boyett
Iris Boyett
Isabella Blickenstaff
Isabella Parker
Jenna Holt
Kate England
Kendall O'Dea
Kenley Etienne
Lilly Fedele
Lizzie Fahey
Lydia Alvarez
Madelyn Allen
Maile Fedele
Marin Kleinman
Maya Kim
Mikayla McGuire
Preston Childers
Sophia Blickenstaff
Violet Scalf
Wendell Boyett
Zoe Blickenstaff

Congrats to our Team McClanahan superstars!

Team Bray
Team Cork
Team Ennis
Team Galway

Team Carrick
Team Longford
Team Tullamore
Team Waterford

BEST OF LUCK TO ALL OUR DANCERS

Abigail England
Amara Kim
Amelia Alvarez
Ava Tschappat
Calleigh James
Caroline O'Mahoney
Cassie Peterworth
Catherine Trautwein
Charlee Pittenger
Charlotte Esterle
Claire Fedele
Clare O'Dea
Eleanor Esterle
Greta Miller
Harlan Boyett
Iris Boyett
Isabella Blickenstaff
Isabella Parker
Jenna Holt
Kate England
Kendall O'Dea
Kenley Etienne
Lilly Fedele
Lizzie Fahey
Lydia Alvarez
Maddie Allen
Maile Fedele
Marin Kleinman
Maya Kim
Mikayla McGuire
Preston Childers
Sophia Blickenstaff
Violet Scalf
Wendell Boyett
Zoe Blickenstaff

WITH MANY THANKS TO THE OIREACHTAS COMMITTEE

McClanahan
School Parents Association

Good Luck!

McGing IRISH DANCERS

Thank You Heather Timm, John Timm, Liz Jones & their Committee for a successful Oireachtas. Good Luck Team McGing!

Aaron Zielinski, Abby Kirwan, Abby Smith, Adah English, Audrey Canning, Audrey Pearson, Braelynn Knepp, Caroline Jellison, Caroline Zimmerman, Cate Stethem, Cora Edwards, Cora Krumanaker, Deirdre Collins, Ella Behrle, Emilia Sherwood, Erin Stethem, Fiona Gauthier, Ireland Beckett, Jenna Ling, Jordan Ling, Julie Donohoe, Kaitlyn Kilbane, Kate Hagan, Lily Bannon, Lily Smith, Logan Knepp, Macie Smith, Maddie Brutvan, Makenna Holloway, Mara Moore, Mary Clifford, Meghan Sheerin Day, Michael Weadick, Miriam Jones, Mollie Kirwan, Natalie Rapp, Nora Behrle, Nora Pearson, Nora Zai, Parker Knepp, Quinn McCormick, Reina Knight, Ryann Knepp, Savannah Edwards, Siobhan Knox, Sophie Ciric, Sophie Weiss, Tatijianna Klinkenbergh, Tessa Dennemann, Zoey Canning

McNamara McCarthy
SCHOOL OF IRISH DANCE

Through Irish dance, McNamara McCarthy dancers learn to embrace their true selves, work hard, and lift each other up, allowing them to achieve feats they never thought possible.

Emily A Kylie Niamh Lucy Charlotte Xanthe Caleb Norah G Ellie Becca
Mary Max Jenna
Taylor Micah Anna
Emma Sofia Kate
Maddie T Addison
Melania Ashleigh
Maddie S Julianna
Reagan Haley Emily N Madie Cat Norah O Gabby Raegan Gracie

Best of luck!

A special thank you to all the Oireachtas organizers, especially our co-chairs Heather Timm, John Timm, and Liz Jones.

McNulty

IRISH DANCERS

Thank you
To the committee
For making this
weekend possible for
our dancers

For over 51 years, the McNulty School has continued to pass on the tradition of Irish dance in the Midwest

Teaching Staff

Barbara McNulty T.C.R.G

Kaija Bole T.C.R.G.

Heather Dusek

Shailagh Gibbons

Allison Scharf

McNultyDancers@gmail..com

224.639.8644

McNulty

IRISH DANCERS

Best of luck to All Dancers, especially Our McNulty Team, Solo and Traditional Set Competitors

Team McNulty

Abby
Aislinn
Audrey D.
Audrey S.
Breanna
Brendan
Caitlin J
Caitlin W.
Calla
Elizabeth
Ellie
Elliot
Emily
Emma
Ian
Jenna
Johnny
Julia
Kaitlin
Madeline
Maddie
Maggie
Maley
Molly
Riley
Sheila
Sydney
Victoria

Special Good Wishes to our graduating seniors as you dance in your last Oireachtas
We will miss you!!

Emily
Sheila
Victoria

McTeggart
IRISH DANCERS

KENTUCKY

Good luck to our dancers!

ABBIE
ADALYN
ADDISON
ADDY
ALLISON
AMBY
ANNABELLE
ANNA CATE
AUDREY
AVA

CAITLYN
CURTIS
EMERSON
EMMA
ERIN
ESME
FIONA
GLENNA
J.
JEREMY

LORELAI
LOTUS
MAGGIE
MATTIE
NATHAN
SARAH
SCARLETT
SUTTON
VICTORIA
ZOË

ALLISON DUVALL, TCRG
KYIRISHDANCERS.ORG

Thank you to Heather Timm, John Timm, the IDTAMA Executive Board, and countless Oireachtas organizers and volunteers for their hard work on behalf of all the dancers.

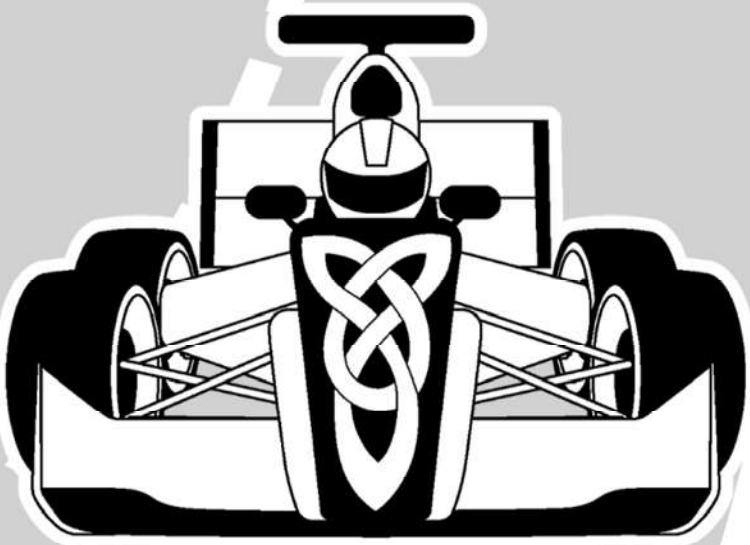

FOR MORE DETAILS, VISIT US AT
WWW.FACEBOOK.COM/MEGHAN.TORNO
THE MEGHAN TORNO SCHOOL OF IRISH DANCE
WISHES ALL DANCERS & THEIR FAMILIES
best of luck
The Meghan Torno School wishes to thank the 2022 Oireachtas Committee for all the hard work they have poured into this great event. We wish all of the Dancers and their Families the very Best of Luck.
MEGHAN TORNO, ADCRG • DOXEY PHILLIPS, TCRG

Best of luck to our Millennium dancers!

Aubrey Chann
Caitlin Dean
Addie Haga
Lilian Ducy
Grace Mahan
Iris Mark
Lynsey Deibel
Calleigh Gleason
Mackenzie Hoover
Morgan Liebtag
Ashely Lorenz
Cassie Mattson

Elise Vitu
Lila Allen
Allie Long
Sarah Millard
Corinne Verde
Helen Biesiadecki
Cameron Shadley
Georgia Weller
Rylan Kindell
Anya Mahan
Marin Ackerman
Rosalie Katona

Marin Ackerman
Eliza Kaffenbarger
AJ Phillips
Keever Whitehead
Sarah Beaumont White
Emma Gravino
Kahlan Bisson
Emily Walter
Victoria Raymond
Sommer Whitehead
Amanda Shadley
Robyn Beattie

Kayce Long TCRG

Maureen Rush TCRG

Columbus, Granville & New Albany Ohio

MILWAUKEE
IRISH DANCE

Wishing you the best of luck!

Betsy	Samantha	Maura
Abby	Brielle	Chrissy
Logan	Martha	Gabby
Katie	Kay	Breckan
Cara	Lucy	Claire

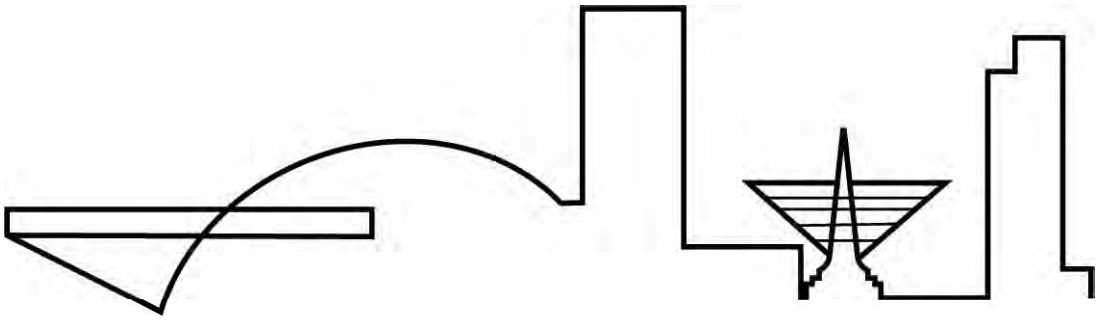

Congratulations and many thanks to IDTAMA and the 2022 Oireachtas committee.

Elyse Transon, TCRG | Mary Youssi, TCRG

WISHING OUR MORIARTY LUKYANOVA DANCERS THE BEST OF LUCK

Anna Gale, Nika Gale, Alex Hannes, Andrey Hannes, Polina Hannes, Joseph Moriarty, Aidan Melsop, Crystal Mirth

Congratulations and thank you to the organizing committee for their tireless work!!

Moriarty Lukyanova Dance Academy
2002 Officeview Pl
Reynoldsburg, Oh 43068
Joseph Moriarty T.C.R.G

LOVE Competing with Friends

Sharing our LOVE of dance with others

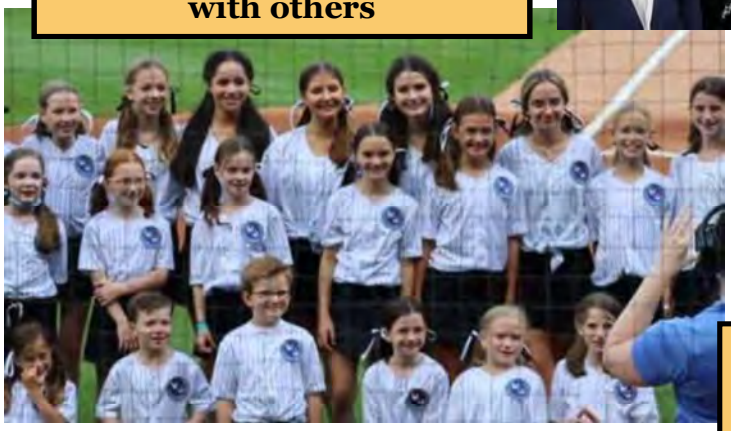

Life Long Friendships

Thank You!!!

Thank you to our MuGster parents for the countless miles driven to class, the never-ending hours of waiting in your car for practice to end, and for the trust and support you've given the teaching staff in working with your children.

And to our hardworking "Dancing MuGsters" – thank you for giving us your "all", for practicing through blisters and aches, for doing your homework between soft shoes and hard shoes, for being there for your team mates, and for allowing us to teach you. More than anything, enjoy the weekend. Medals and trophies will tarnish – but friendships made at class last a lifetime.

Finally, thank you to all the volunteer organizers who spent countless hours preparing for this weekend.

Mary, Peggy, John, Colleen, Caitlin, Brendan, Sinead and Orla

Good luck Team Murphy

Best of luck to our 2022 Oireachtas Team and all competitors

Congratulations to the Oireachtas Co-Chairs, John & Heather Timm and Liz Jones

Murphy Irish Arts Center

Murphy Irish Dancers

Celebrating 45 years of excellence & integrity in Irish dance

Index

Team NUGENT ~Oireachtas 2022
118
Good luck dancers!

O'HARA IRISH DANCE

We are so incredibly proud of all the hard work and dedication our dancers have given to their teams and themselves this season.
We can't wait to see you shine on stage.

Saoirse Aiello
Riley Bajowski
Mira d'Escoto
Abby Gallagher
Genevieve Graham
Cailtin Hayes
Nora Hayes
Niamh Healy
Nora Healy
Nicole Jaconetty
Ellie Lawless
Lucy Mazurek
Mary McCarthy
Maeve McGowan
Jillian O'Dowd
Anya Spevacek
Emily Sugrue
Macy Unizycki
Elle Zinck
Violet Zinck

Thank you to the Mid-America Oiraechtas Committee for your tireless committment to our region.
And thank you to our wonderful Team O'Hara parents.
None of this is possible without you.

O'Hare Irish Dance

Best of Luck to all of Our 2022 Oireachtas Competitors!

- Carrying on Tim O'Hare's legacy -
Veronica Lilja, TCRG, Michael Belvitch, ADCRG,
Megan Sanders-Paulowicz, ADCRG, Luis Sanchez, TCRG

O'KENNEDY-HOLLAND IRISH DANCE ACADEMY

MID-AMERICA OIREACHTAS 2022

Dublyn Alt

Fiona Amick

Kayla Amick

Grace Annotucci

Darby Casey

Audrey Corcoran

Donovan Daniels

Fiona Daniels

Anna Donaghy

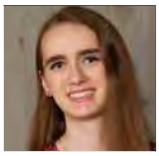
Lindsey Drab

Cara Garrity

Camille LaMoreaux

Antonia Leonardo

Clara Marques

Meghan McCafferty

Molly McCafferty

Cora Muscato

Ainsley Paquette

Elena Paquette

Lilyann Piovarchy

Savannah Radcliff

Phoebe Shank

Maggie Smith

Miranda Smith

Sarah Thomas

Amelia Ulrich

Fiona Watkins

GOOD LUCK DANCERS!

BEST WISHES TO ALL COMPETITORS AND THANK YOU TO THE 2022 OIREACHTAS COMMITTEE, VOLUNTEERS, ADJUDICATORS & MUSICIANS FOR A WONDERFUL OIREACHTAS!

SPECIAL THANKS TO OUR DANCE FAMILIES & BRILLIANT INSTRUCTORS:

KAYLA DOYLE, TCRG
MICHAEL HOLLAND, TCRG
EILEEN O'KENNEDY-DUNLAP, TCRG

okennedydance@gmail.com
irishdanceacademyoh@gmail.com
MICHIGAN - OHIO

BEST OF LUCK TO ALL DANCERS
ESPECIALLY TEAM O'MALLEY

Calla Booher
Nessa Bueno
Patrick Coleman
Piper Crislip
Carleigh Edwards
Ellie Foutty
Camryn Franz
Sydney Franz
Ava Gibb

Greta Gollinger
Kylie Grace
Katie Hinkel
Emmeline Lynn
Addison O'Leary
Erin Owens
Emmy Pearman
Fiona Valiando
MaryKate West

O'Malley
Irish Dance Academy

Good luck to our sister Schools, MacConmara Academy and Egan Irish Dance!

Aisling O'Malley, TCRG Kevin O'Malley Brenna Gibbons Aileen Orlando, TCRG Claire West
Teresa Buck, TCRG Tommy Egan-Conkey, TCRG Holly Podbesek, TCRG

www.omalleyacademy.com

OMG Oireachtas 2022 US Ad Final Outlined.pdf 1 10/4/22 12:16 AM

USA | Chicago | Minneapolis **IRELAND** | Roscommon | Dublin

ONÓRACH MULHERN GERAGHTY

-OMG-

BEST WISHES
FOR A SUCCESSFUL
2022
OIREACHTAS

EXCELLENCE IN EVERY STEP

Under the direction of

Eileen Mulhern O'Kane, ADCRG | **Coleen Mulhern Malloy,** ADCRG, BG
Brian Geraghty, ADCRG | **Samantha Martin**, TCRG

For more dance info visit or call:
omgirishdance.com | 630-417-5210

omgirishdance.com

O'RIADA MANNING
ACADEMY OF IRISH DANCE

ALANNAH

ALEISHA

AMAYA

AMELIA B

AMELIA L

AVA

CATHERINE

MARY

MEGAN

MILLIE

SAVI

TATUM

CONGRATULATIONS TO JOHN AND HEATHER TIMMS AND THE OIREACHTAS COMMITTEE ON THE SUCCESS OF THE 2022 OIREACHTAS

GOOD LUCK TO ALL COMPETITORS ESPECIALLY THE O'RIADA MANNING ACADEMY DANCERS

JOSEPH MANNING
ADCRG

GRACE MANNING
ADMINISTRATOR

HANNAH HAWK
TCRG

Good Luck Oireachtas 2022 Solo & Team Dancers!

We are so proud of you!

--the entire O'Shea Irish Dance Family

O'Shea Irish Dance | Celtic Junction Arts Center | 836 Prior Ave N | Saint Paul, MN 55104
OshealrishDance.com

Connect with us at **facebook.com/OIDFeiseanna**
for information on upcoming feiseanna in the Twin Cities:

Celtic Junction Winter Feis | February 11, 2023
O'Shea Irish Dance Feis | April 29, 2023
Leap Into Spring Feis | April 30, 2023

O'Shea Irish Dance Feiseanna

BEST OF LUCK AT THE 2022 OIREACHTAS TO OUR DANCERS FROM THE

RANKIN HOLLAND
IRISH DANCE ACADEMY

Rankin Holland
IRISH DANCE ACADEMY

THANKS TO OUR TEACHERS

Nicole Rankin-Lindsay TCRG
Michael Holland TCRG
Maria Murphy

@RRHirishdance

rankin_holland

Congratulations to co-chairs
John Timm ADCRG, Heather Timm ADCRG, and Liz Jones TCRG

On a succesful 2022 championships

RICHENS/TIMM RICHENS/TIMM RICHENS/TIMM

TEAMWORK

RICHENS/TIMM RICHENS/TIMM RICHENS/TIMM

We are excited to have you in Indianapolis!

Best of luck to all competitors at the 2022 Mid-America Oireachtas, especially to our Richens/Timm dancers:

Maureen Bell
Mary Piper Blayney
Ianna Bodnar
Mary Boutwell
Camryn Breedlove
Delaney Brogan
Joanna Bryan
Maya Buzenski
Bella Colburn
Reese Cooper
Kennedy Cradick
Livy Cygan
Paige Dausinas
Jesslynn Dean
Adelie Deck
Bromwyn Deck
Brianna Dimond
Clare Donovan
Ava Marie Dycus
Miranda Einhorn
Elsie Ellerbrock
Ryan Fair
Emma Falkenbach
Alexis Fink
Emma Gates
Mary Gorman
Terrence Gorman
Gretchen Greener
Sarah Greener
Ellen Hagerty
Cordelia Hair
Julia Hammett
Elizabeth Hansen
Kaleigh Holmstrom
Katharine Hughley
Allyson Johns
Whitney Jarvis
William Jones

Bridget Kaster
Megan Kaster
Dani Kennedy
Annie Kress
Amy Lê Minh
Quinlan Litke
Erin Locke
Taryn Locke
Amelia Loewer
Addi Lorance
Kylie Malloy

Abigail Marchal
Teilah McClung
Sophia McCoy
Meg McDonough
Christina McMenemy
Chelsea Meier
Lily Merkle

Kaela Meyer
Kelsey Meyer
Regan Mitchell
Noelle Mulvaney
Caroline Niekamp
Claire O'Gara
Lillian O'Grady
Lucy Phelps Kelleher
Sage Phelps Kelleher
Joel Polak
Moriah Polak

Rachel Polak
Kennedy Rife
Erinn Riley
Kennedy Riley
Jordan Rose
Lucy Rosmarin
Linda Rudy
Clara Schulze
Katherine Simcox
Bailey Sims
Adriana Smock
Finn Southard
Rory Clare Southard
Sully Southard
Katy Spahr
Mckinley Stalbaum
Monroe Stewart
Don Stradling
Paige Strickland
Keira Tabb
Tristan Taheny
Aoife Taheny
Kayla Thomas
Victoria Tigges
Danica Timm
Donovan Timm
Sally Timpe
Molly Townsend
Eve Unroe
Kathleen Unroe
Abi Villarias
Colleen Wagy
Molly Wendel
Claire Wilmore
Julia Wolf
Kimi Yamamoto
Yura Yamamoto
Isabelle Young

Winners are not people who never fail.
They are people who never quit.

Ann Farrell Richens *ADCRG (1940-2011)*
John Timm ADCRG & **Heather Timm** ADCRG
Anné Donovan ADCRG
Liz Donahue Jones TCRG
Olivia O'Sullivan TCRG
Allanda O'Neill TCRG
Andrea Timm Green TCRG
Margaret Kaster TCRG

Classes in Columbus, Dayton & Dublin, Ohio; Indianapolis, Indiana

www.richenstimm.com

CONGRATULATIONS
to our 2022 Competitors!

Wendy Freeman
Lauren Hawkins
Aubrey Leezer
Hanna Leezer
Susie Peak
Emma Ryan

Thank you to the 2022 Oireachtas Chairs and IDTAMA Executive Board for making this event possible!

Olivia Ryan, TCRG | New Albany, IN

SAOL ACADEMY

OIREACHTAS 2022

GOOD LUCK DANCERS!

Aisling Daly	Gracie Stadler	Madison Silverberg
Annie Murray	Helen Murphy	Maggie Schomer
Brynne Godfrey	Josie Schott	Maisie Ortiz
Clara Meade	Lillian Smith	Reagan Joyce
Eamon Golden	Mackenzie Silverberg	Shayla Clucas

THANK YOU!

2022 Oireachtas Committee, volunteers, and Saol Academy families for all your hard work!

Kara Wilke, TCRG
Caitlin Gash, TCRG
Caroline Maddalozzo, TCRG

Chicago, IL
SaolAcademy.com
SaolAcademy@gmail.com

BEST WISHES TO ALL OF THE 2022 COMPETITORS AND THANK YOU TO THE VOLUNTEERS, ADJUDICATORS, AND MUSICIANS FOR A WONDERFUL OIREACHTAS. CONGRATULATIONS TO THE OIREACHTAS COMMITTEE ON A SUCCESSFUL EVENT.

Kate Bishop
Maeve Bereza
Lucy Mitchell
Payton McSorley
Laurel DeWeerd
Charleigh Gottschalk
Eleanor Halteman
Eleanor Long
Amelia Hargreaves
Sam Bishop
Maeli Gottschalk

SCOIL RINCE NÍ BHRAONÁIN
TA RATH AGAINN LE CHÉILE
EST. 2014

Ava Brown
Maura McSorley
Josephine Fredlund
Chloe Whitfield
Mary Cate Regan
Claire Magers
Penny O'Meara
Emma Youmans
Olivia Zoulek
Michelle Kime

"NONE OF US, INCLUDING ME, EVER DO GREAT THINGS. BUT WE CAN ALL DO SMALL THINGS, WITH GREAT LOVE, AND TOGETHER WE CAN DO SOMETHING WONDERFUL."

–MOTHER TERESA

WWW.BHRAONAINIRISHDANCE.COM

WEST MICHIGAN

Healy Academy of Irish Dance

The Healy Academy dancers are excited to be back in Indy for the 2022 Mid-America Oireachtas!

THANK YOU
MAO Committee
& Volunteers!

2022 Mid-America Oireachtas Indianapolis

GOOD LUCK
to All
Dancers!

Best of luck to our Soloist and Team dancers!
THANK YOU to our AMAZING Healy Dance Families for all you do!

Adrienne Lewis
Alanna Groome
Annie Stephan
Ava Hogenkamp
Avery Bahr
Bridget Sullivan
Caitlin Nolan
Cara Heneghan
Caroline Egan
Charlotte Rimmer
Claire Ellefson
Clare Leonard
Emily Groome
Emma Armbrecht
Emma Fox
Francie Orth
Heidi Heger
Keegan Mulligan
Kit Radel
Lottie Kolleng
Madison Richards
Maeve Atwood
Maeve Smith
Maeve Washelensky
Mary Heger
MaryNel Scanlan
Mikayla Kenny
Molly Richards
Quinn Gerba
Riley Bahr
Riley Cohn
Sara Nolan
Shea Thompson
Sloane Smith
Sloane Storino
Sophia Storino
Teagan Carleton

Healy

SHEILA HEALY, TCRG

Eileen Healy Armbrecht, TCRG | Christine Stryker, TCRG

Studios serving the Northshore in Glenview & Evanston, Illinois

sheila@sheilahealyirishdance.com

Shovlin Academy of Irish Dance wishes the best of luck to all 2022 Oireachtas dancers especially . . .

Katherine DeYoung

Congratulations to the 2022 Oireachtas Committee on a successful weekend!
Thank you for your time and dedication.
Special thanks to the IDTAMA Executive board.

Our Instructors:
Sheila Shovlin Byrne, TCRG
Liz Shovlin Grinko, TMRF

www.shovlinacademy.com
Pittsburgh, PA
412-431-STEP

Shovlin Academy of Irish Dance
Scoil Rince na Tri Abhainn

Scoil Rince na Tri Abhainn

THE SMYTH SCHOOL OF IRISH DANCE

EST. 2020 RICHFIELD OHIO

Celebrating 15 Years

THE ACADEMY

Classes in Columbus and Cleveland, OH

www.theacademy-irishdance.com

BUILDING CULTURAL AWARENESS THROUGH MOVEMENT

CONGRATULATIONS

to all those that performed in our Summer 2022 Tour:

BELGIUM: HELLO! SCHOTEN

NORTH CAROLINA: FOLKMOOT INTERNATIONAL FESTIVAL

IOWA IRISH FEST

NAPERVILLE IRISH FEST

MILWAUKEE IRISH FEST

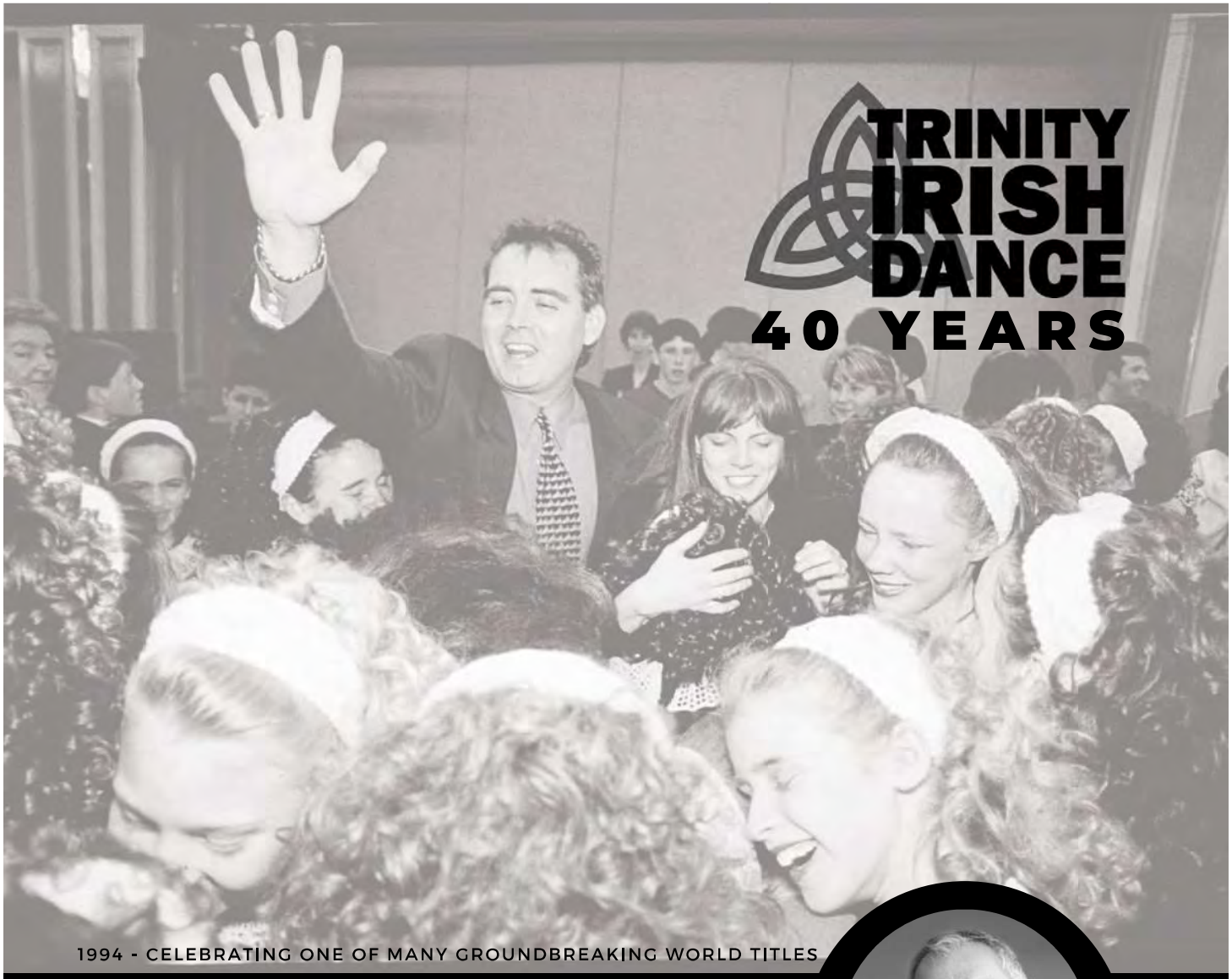

1994 - CELEBRATING ONE OF MANY GROUNDBREAKING WORLD TITLES

CONGRATULATIONS AND THANK YOU TO OUR FOUNDER MARK HOWARD

FOR 40 YEARS OF ELEVATING CHILDREN, THE COMMUNITY, AND THE WORLD THROUGH THE POWER AND GRACE OF IRISH DANCE. THANK YOU TO OUR TEACHERS, STAFF, FAMILIES, STUDENTS, AND OVER 10,000 ALUMNI FOR CONTINUING TO GROW THE TRINITY LEGACY. HERE'S TO 40 MORE YEARS!

ONWARD.

TRINITY IRISH DANCE

40 YEARS

PASSION

IT'S MORE THAN IRISH DANCE

ELEVATING CHILDREN, THE COMMUNITY, AND THE WORLD THROUGH THE POWER AND GRACE OF IRISH DANCE

FAMILIES MAKING

TRINITY BOOSTER CLUB

Emilia Adams
Lily Alberg
Addison Alonzo
Maeve Altman
Isabelle Anaya
Zoe Anaya
Kaleigh Arneson
Hannah Arnoldt
Lucy Arnoldt
Isabel Atwood
Suri Azhar
Morgan Bacon
Sienna Baik
Ashlynn Baker
Lucille Barnes
Jaden Bauer
Devyn Berbaum
Alexia Berceau
Bridget Boelens
Emma Bohne
Meghan Brenan
Brigid Brezina
Claire Brkovich
Raena Bunbury-Olstad
Sinead Bunting
Quinn Burns
Marianna Butera
Amelia Carless
Janie Carroll
Madison Castle
Isabella Cavey
Delaney Chesak
Emma Christenson
Ava Christy
Abby Ciarrachi
Rachel Ciarrachi
Madeline Clohisy
Caitlin Collins
Keira Collins
Claire Condon
Penelope Conforti
Riley Connolly
Liten Conway
Madison Cortez
Micaela Cox
Isabelle Creamer
Alaina Culbertson
Analiese Culbertson
Fiona Culhane
Audrey Dailey
Virginia Docktor
Izzy Donohue
Caroline Dorrington
Ella Dorsey
Emma Dougherty
Kiera Dougherty
Evelyn Dube
Madeleine Dube
Meg Egglesfield
Connor Elliott
Maeve Elson
Sarah Evangelisti
Ellie Fahey
Lucie Fahey
Aimee Fawley
Laila Fawley
Gracie Federico
Charlotte Fisher
Grace Fitzgerald
Kate Foley
Molly Forebaugh
Emme Foster
Erin Frugo
Hazel Gage
Emma Garrett
Sophia Geurts
Grace Gibson
Gigi Gibson
Brooklyn Glisch
Jenny Gnau
Olivia Grady
MacKenzie Greaves
Bridget Gunville
Corinne Gunville
Ellery Halleron
Hailey Hallman
Mia Hallman
Bridie Hanley
Soren Hanson
Charlotte Heller
Audrey Helmke
Mariella Herman
Brighton Higbee
Samantha Hodkiewicz
Sophie Hodkiewicz
Ellowyn Holder
Sarah Ann Huber
Joshua Huffman
Gabby Huminsky
Maren Jasper
Rachel Kaperick
Makena Kapusinski
Logan Kavanaugh
Hailey Kelliher
Lily Kelliher
Amalia Kelly
Brianna Kelly
Keira Kelly
Mallory Kelly
Clare Kennedy
Juliette Kennedy
Maeve Kennedy
Jolene Kenny
Quinn Kilar
Charlotte Klawitter
Aine Kochuparambil
Gabriella Kolb
Addison Krell
Madelyn Krell
Katie Kuehnau

CONGRATULATIONS

THE DIFFERENCE.

Ava LawlerB
Maddy LehmanB
Lauren LovelyB
Elizabeth LowerB
Orla Lukes
Reese MaherB
Elliana MahonB
Samantha MaloneyB
Charlotte MasonB
Calista MastersB
Rosie MastersB
Ava MazurB
Samantha McAdamsB
Margaret McGuireB
Lauren McHoneB
Kasia McHughB
Madeline McHughB
Fiona McIlrathB
Lottie McRobertsB
Elliot Meeks
Greer Meeks
Mary Claire Michalec
Alaina Mooney
Reese Murphy
Veronica Newlin
Olivia Northcutt
Ellie Nugent
Annie O'Boyle
Anna O'Brien
Bridget O'Brien
Gabrielle O'Brien
Kylie O'Brien
Madeline O'Brien
Molly O'Brien
Lauren O'Sullivan
Maeve Ochoa
Molly Orlow
Natalie Ortlieb
June Ostrow
Emilia Payne
Bella Pitterle
Maizie Pleuss
Maeve Porcelli
Norah Porcelli
Maija Pyykkonen
Moira Quinn
Orla Rahilly
Savannah Rainey
Molly Reid
Aoibheann Rice
Rosie Rice
Mary Rigney
Sarah Rigney
Stella Riley
Abel Ritchie
Aileen Roach
Kirsten Roberts
Colleen Robertshaw
Faolan Rogers
Ossian Rogers
Avery Ruff
Carolyn Ruhge
Eleanor Ryan
Hailey Santucci
Taylor Santucci
Gracie Sarther
Maggie Scheland
Alana Schimmel
Connor Schimmel
Kaitlin Schimmel
Sierra Schimmel
Aubrey Schleyer
Nora Scully
Madelyn Shannon
Ellen Sharp
Daniella Siska
Clara Smith
Makayla Smith
Peyton Smith
Shannon Smith
Tessa Smith
Eleanor Stanley
Lucille Stanley
Charlotte Stapley
Lily Stapley
Sydney Stapley
Marianna Stark
Harry Steigelman
Carolyn Stine
Lucinda Stocco
Natalie Strahm
Caroline Sulich
Eleonora Sullivan
Charlotte Suss
Kaitlyn Sweeney
Sydney Timperley
Elodie Turzynski Ludke
Julia Van Wyck
Sophia Vrbancic
Charlie Walser
Madeline Walsh
Meghan Wargo
Julia Watychowicz
Caitlin Wenborne
Lydia Wesselowski
Trinity White
Grace Whittingham
Kathryn Williams
Michaela Wolter
Kelsey Woods
Gracie Wozniak
Meghan Zaehler
Addison Zent
Madeline Ziemer
Rhiann Zulfer

TO ALL COMPETITORS!

university of dayton irish dance

@udirishdance

UDIrishDanceClub

45th Annual
A.O.H. Akron Feis

SATURDAY, MAY 27, 2023
held at
THE JOHN S. KNIGHT CONVENTION CENTER

77 E. Mill St., Akron, OH

We are pleased to announce our new Registration Company

Feis.link

Registration: www.feis.link

Our website: www.akronfeis.com

Facebook: **Akron Feis**

We are offering,

- **BOYS SPECIAL CHAMPIONSHIP COMPETITION**
- **FATHER FIGURES**
- **SCHOLARSHIPS FOR 1ST, 2ND, 3RD PLACE CHAMPIONSHIP COMPETITIONS**

Best of Luck to all the competitors!

Good Luck to the Oireachtas Committee for a successful event.

Join us in celebrating 50 years of competition at the 2023

DAYTON FEIS

Saturday April 29, 2023
Hobart Arena in Troy, Ohio
Registration will be on Quickfeis

www.daytonfeis.org
Follow us on Facebook

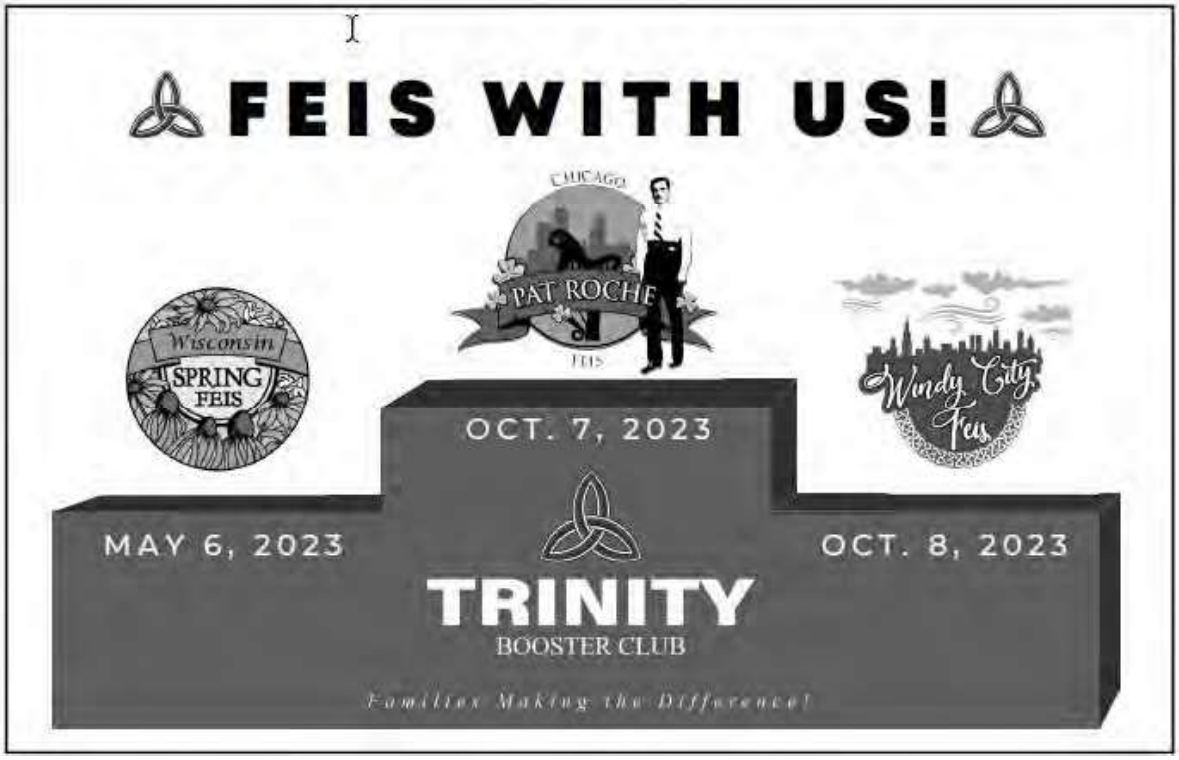

MILWAUKEE *Wisconsin*

2023

MILWAUKEE FEIS

saturday, september 9, 2023

GLENCASTLE FEIS

sunday, september 10, 2023

milwaukeefeis

milwaukeefeis.com

glencastle.feis

glencastlefeis.com

25TH ANNUAL INDIANAPOLIS FEIS

Friday night second chance feis

Have an opportunity to have smaller competition numbers

Two feis days in one location

Don't miss out! Register next spring on feisworx.com

FRIDAY JUNE 9TH & SATURDAY JUNE 10TH

Thank you to the Oireachtas co-chairs, John Timm ADCRG, Heather Timm ADCRG & Liz Jones TCRG! Best wishes to all the dancers and their families, and especially those from the Richens/Timm Academy.

www.Indyirishdancers.com/Indy-feis

Mark Your Calendars

JUNE 2023

Saturday 3	Kinsella Feis
Sunday 4	Cream City Feis

WE CAN'T WAIT!

NEW FEIS

O'RIADA MANNING

CITY OF FOUNTAINS FEIS

MAY 27

MAY 28

MORE INFORMATION

Best of Luck!
TO ALL THE DANCERS AT MID-AMERICA OIREACHTAS!
WE'LL SEE YOU AT THE SUNFLOWER FEIS
MARCH 25 & 26, 2023
IN KANSAS!
Sunflower
Feis
Kansas
SUNFLOWERFEIS.COM

January 14, 2023

www.wiwinterfeis.com

New Location!!

St. Brigid's Feis

January 15, 2023

www.kinsellairishdance.com

New Feis!!

Wisconsin Products Pavilion
Wisconsin State Fair Park
West Allis, Wisconsin

Registration Information Coming Soon!

NOTES!

See you Indy again next year!

TRINITY IRISH DANCE COMPANY

FOUNDING ARTISTIC DIRECTOR MARK HOWARD

AUTHENTIC. COMPLEX. ORIGINAL.

"Effects of complexity and syncopation that astounded"
-New York Times

"A stunning program of groundbreaking dance"
-Broadway World

Coming to the Mid America Region!

Feel the power of a live performance this season

CHICAGO, IL - April 22, 2023

Auditorium Theatre - with Dorrance Dance & M.A.D.D. Rhythms

Send one of your dancers to join us on stage!
email trinityirishdancecompany1990@gmail.com

Seeking new company members for a summer tour of JAPAN & beyond!

AUDITION

ON-SITE AUDITION THIS WEEKEND

scan for more details and to claim your spot!
can't make it? Audition online

Balance school or a full time job with being a professional performing artist

Casting dancers age 18+. Meeting dancers age 16-18 to start conversations about the future

THE WORLD'S FIRST STREAMING CHANNEL DEDICATED EXCLUSIVELY TO IRISH DANCE

FEIStv.com

PROUDLY COVERING THE MID-AMERICA OIREACHTAS 2022

WATCH ALL OF THE DANCING

WATCH EVERY AWARDS CEREMONY

REWATCH ALL FOOTAGE BACK AFTERWARDS

WATCH AGAIN FOR TWO WEEKS AFTER THE EVENT FINISHES

ORDER TODAY AT

WWW.FEISTV.COM

@feistvlive

SCAN ME

GALWAY US, LLC is proud to provide the awards this year. Congrats to the Oireachtas committee & volunteers for an amazing Oireachtas!

Check with Bill Butke to get your feis awards for this season.

Galway Crystal

&

Classic Belleek

P: 330.644.0902 | C: 330.524.4277
E: wbutke@yahoo.com